

COUNTY SURVEYORS FILE DATA
DO NOT REMOVE FROM OFFICE

SURVEY IN SEC. 12, T24S, R5W, WM.

Surveyed for Bob Compton by Victor M. McLind

Dec. 1973

Scale: 1" = 200'

FILED ✓
RECEIVED ✓
JAN 4, 1974
COUNTY SURVEYOR
DOUGLAS COUNTY, ORE
ml

o ~ Indicates Set $\frac{5}{8}$ " x 30" Iron Rod

Section Corner common to
Sections 1, 2, 11, & 12

Fd. Co. Surveyor's
Brass Cap

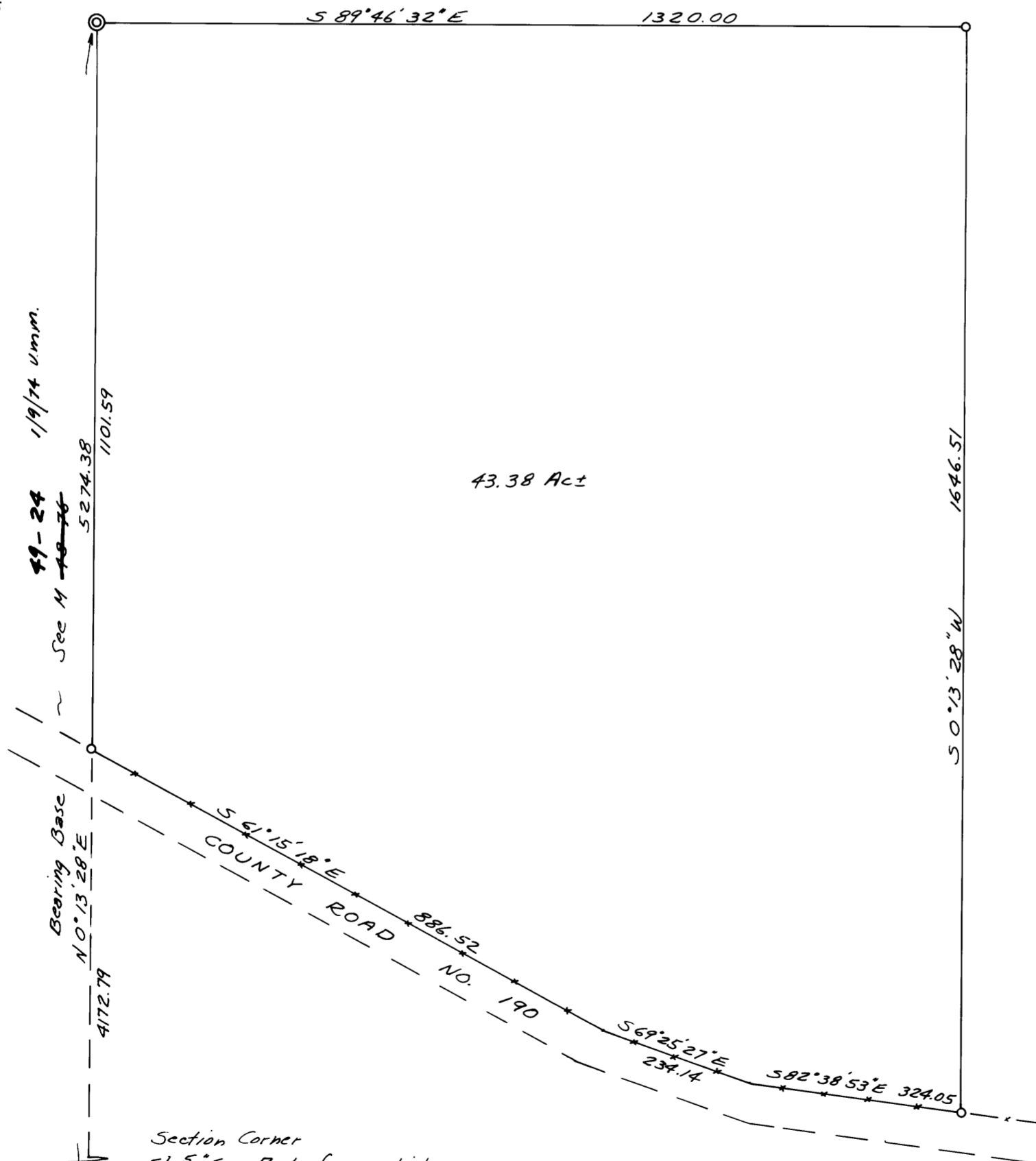

Section Corner
Fd. $\frac{5}{8}$ " Iron Rod, from which:

- A 4" B. Oak bears N 54° E 61.3 ft.
- A 14" Madrone bears S 61 $\frac{3}{4}$ ° E 67.3 ft.
- A 16" Madrone bears S 82 $\frac{1}{4}$ ° W 49.7 ft.
- A 12" W. Oak bears N 63 $\frac{1}{4}$ ° W 86.2 ft.

REGISTERED
PROFESSIONAL
LAND SURVEYOR

Victor M. McLind
OREGON
VICTOR M. MCLIND
1974