

SURVEY TO SET BLOCK CORNERS BLOCK 23 AMENDED PLAT TOWNSITE OF SUTHERLIN

FOR: JAMES STRICKLAND
BY: BAUGHMAN SURVEYING SERVICE

COUNTY SURVEYORS FILE DATA COUNTY SURVEYOR
DO NOT REMOVE FROM OFFICE DOUGLAS COUNTY, ORE.

FILED 2
RECEIVED 20
MAR 26 1974

MARCH 1974
SCALE: 1" = 50'

LEGEND

- ⊙ — Found 1/2" iron pipe
- — Found 3/4" iron pipe
- ⊙ — Found 1" iron pipe
- — Found 1/2" iron rod
- — Set 5/8" iron rod
- ⊙ — Found 5/8" iron rod
- ⊙ — Found 1-1/4" iron rod

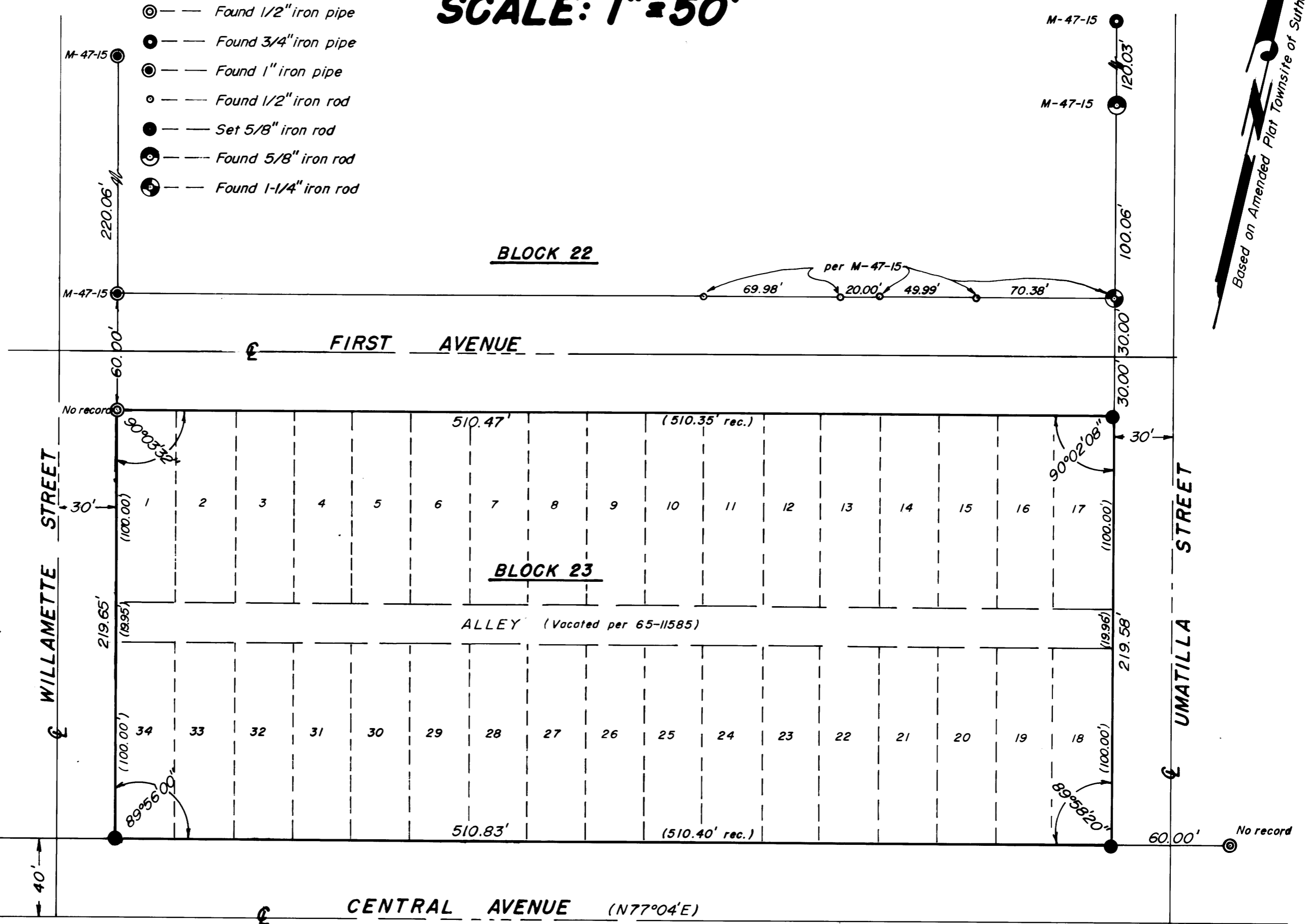

REGISTERED
PROFESSIONAL
LAND SURVEYOR
Eugene A. Bloom
OREGON
MAY 13, 1960
EUGENE A. BLOOM
492

Based on Amended Plat Townsite of Sutherlin

MAP FILE M52 - 76