

COUNTY SURVEYORS FILE DATA  
DO NOT REMOVE FROM OFFICE

FILED  
RECEIVED  
MAR 23 1974  
COUNTY SURVEYOR  
DOUGLAS COUNTY, ORE.  
mz

SURVEY & PLAT OF PARCEL IN SECTION 28  
T23S, R5W, W.M., DOUGLAS COUNTY, OREGON

OWNER - DAN WEBB  
SURVEYOR - DON BENTZ  
MARCH, 1974

SCALE: 1" = 100'

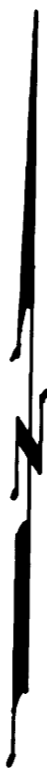

• - DENOTES SET 5/8" I. ROD  
BEARINGS BASED ON M 38-21

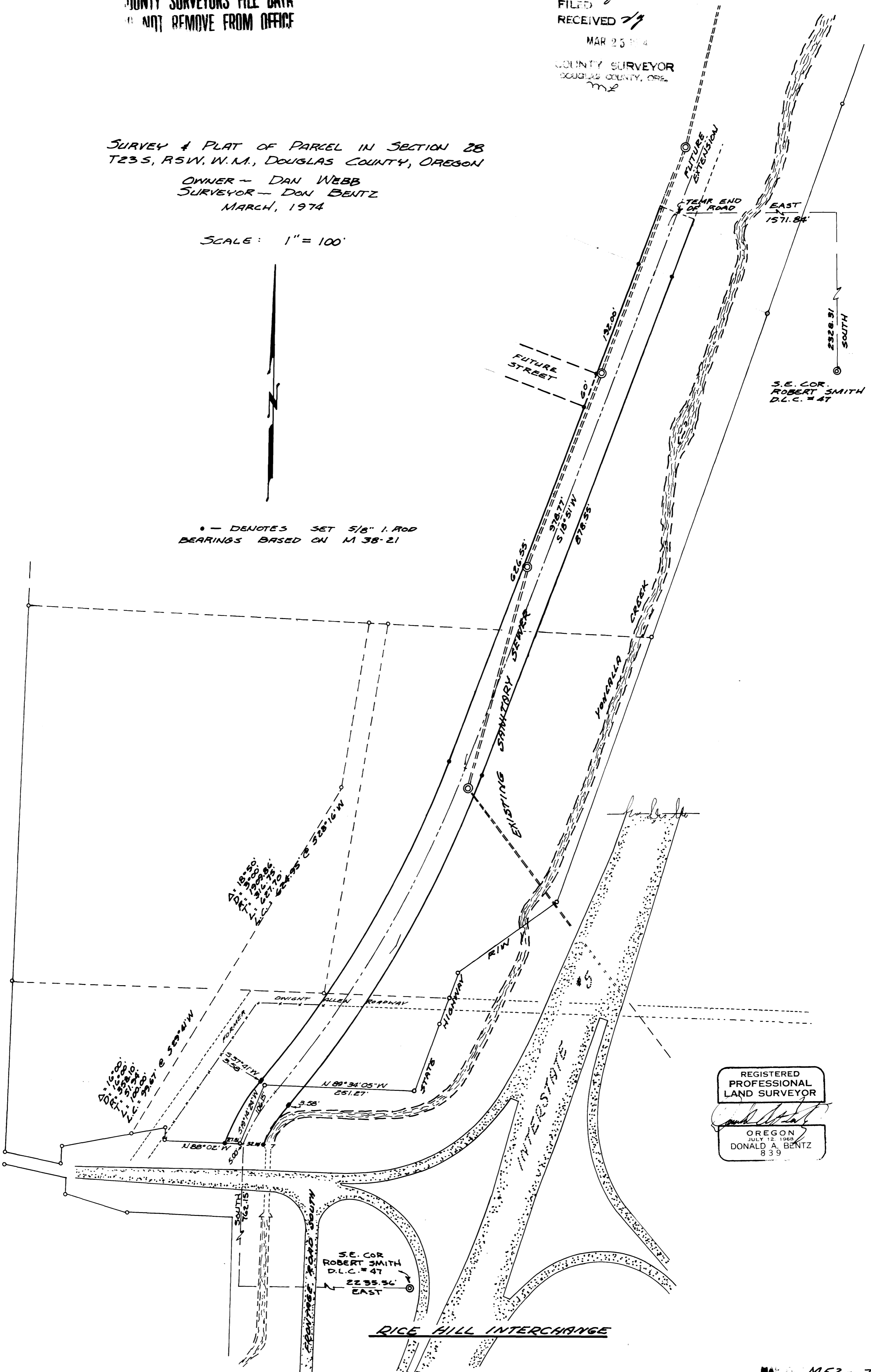

REGISTERED  
PROFESSIONAL  
LAND SURVEYOR  
*Donald A. Bentz*  
OREGON  
JULY 12, 1968  
DONALD A. BENTZ  
839