

MAP FILE 1452-73

FILED *v*  
RECEIVED *pd*  
MAR 25 1974  
COUNTY SURVEYOR  
DOUGLAS COUNTY, ORE.  
*24*

MAP FILE 1452-73

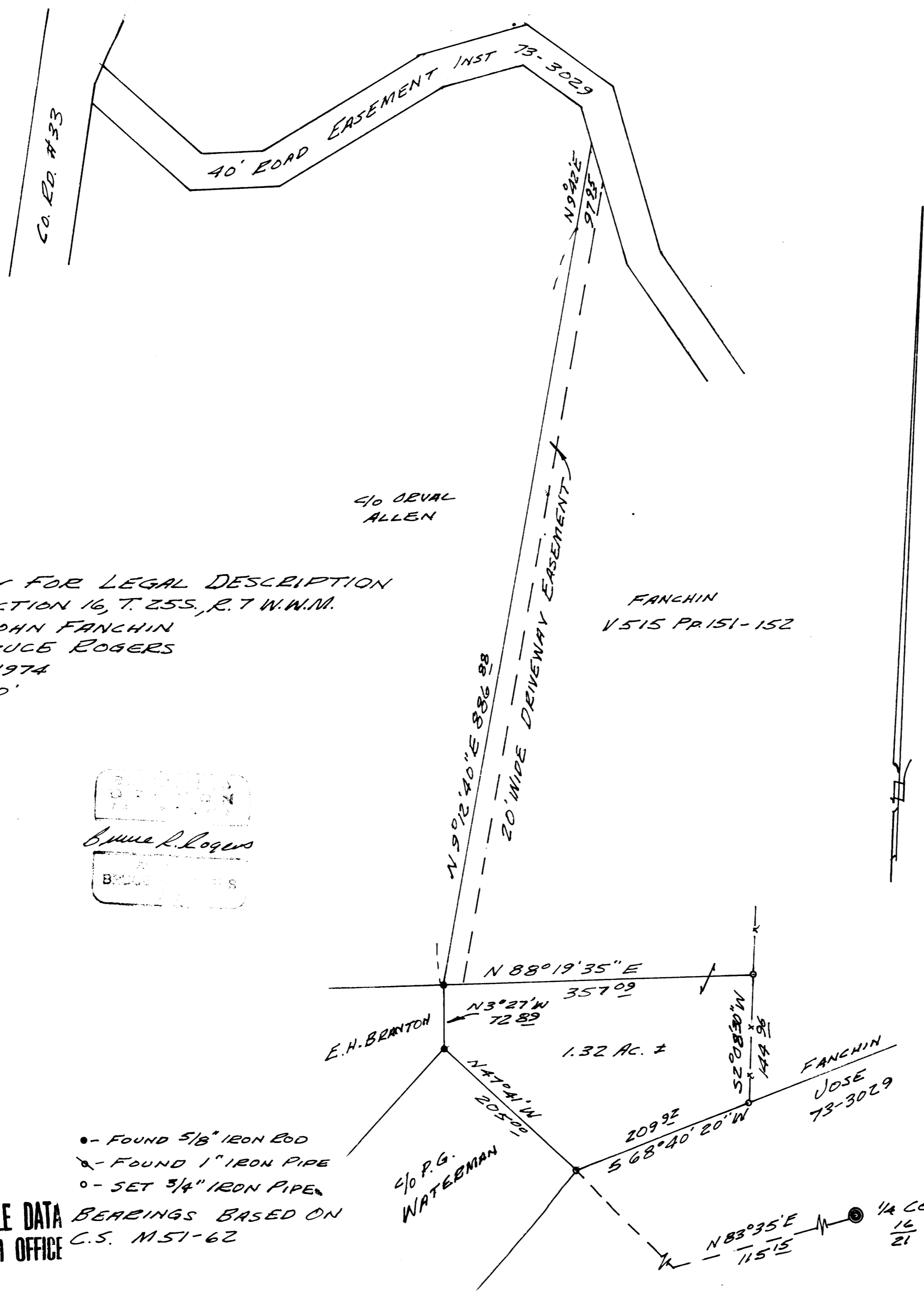

SURVEY FOR LEGAL DESCRIPTION  
 IN SECTION 16, T. 25S., R. 7 W.W.M.  
 FOR JOHN FANCHIN  
 by BRUCE ROGERS  
 MAR., 1974  
 1" = 100'

*Bruce R. Rogers*  
 BRUCE ROGERS

- - FOUND 5/8" IRON ROD
  - ⊗ - FOUND 1" IRON PIPE
  - - SET 3/4" IRON PIPE
- BEARINGS BASED ON  
 C.S. M51-62

COUNTY SURVEYORS FILE DATA  
 DO NOT REMOVE FROM OFFICE

1/4 COR.  
 16  
 21