

FILED
RECEIVED
MAR 18 1974

COUNTY SURVEYOR
DOUGLAS COUNTY, ORE.

md

- — DENOTES SET 5/8" IRON ROD
 - — DENOTES FD 5/8" IRON ROD UNLESS OTHERWISE NOTED.
- BEARINGS BASED ON COUNTY ROAD NO. 6

PROFESSIONAL
LAND SURVEYOR
Donald A. Bentz
OREGON
JULY 1968
DONALD A. BENTZ
839

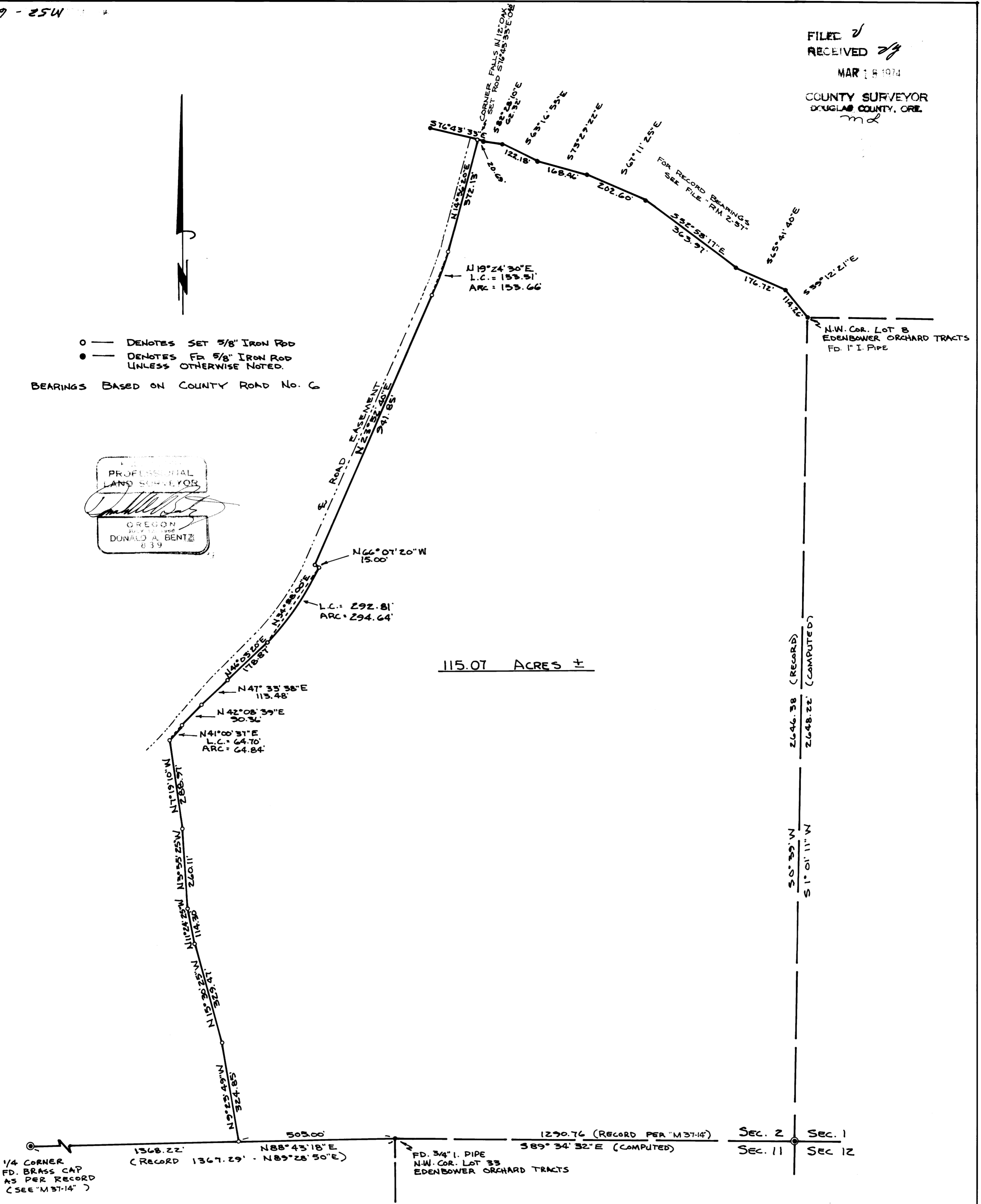

SURVEY IN SECTION 2, T27S, R6W, WM.
SURVEY FOR DARLEY E. WARE
SURVEY BY DON A. BENTZ
FEBRUARY, 1974

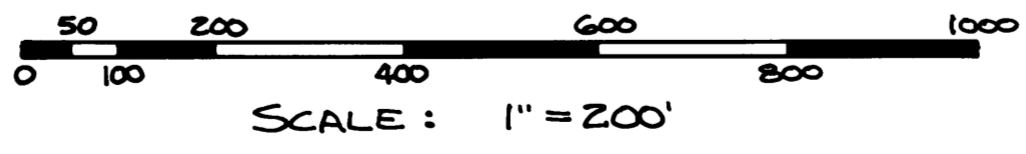

COUNTY SURVEYORS FILE DATA
DO NOT REMOVE FROM OFFICE