

FILED *✓*
RECEIVED *2/4*
MAR 13 1974
COUNTY SURVEYOR
DOUGLAS COUNTY, ORE.
mj

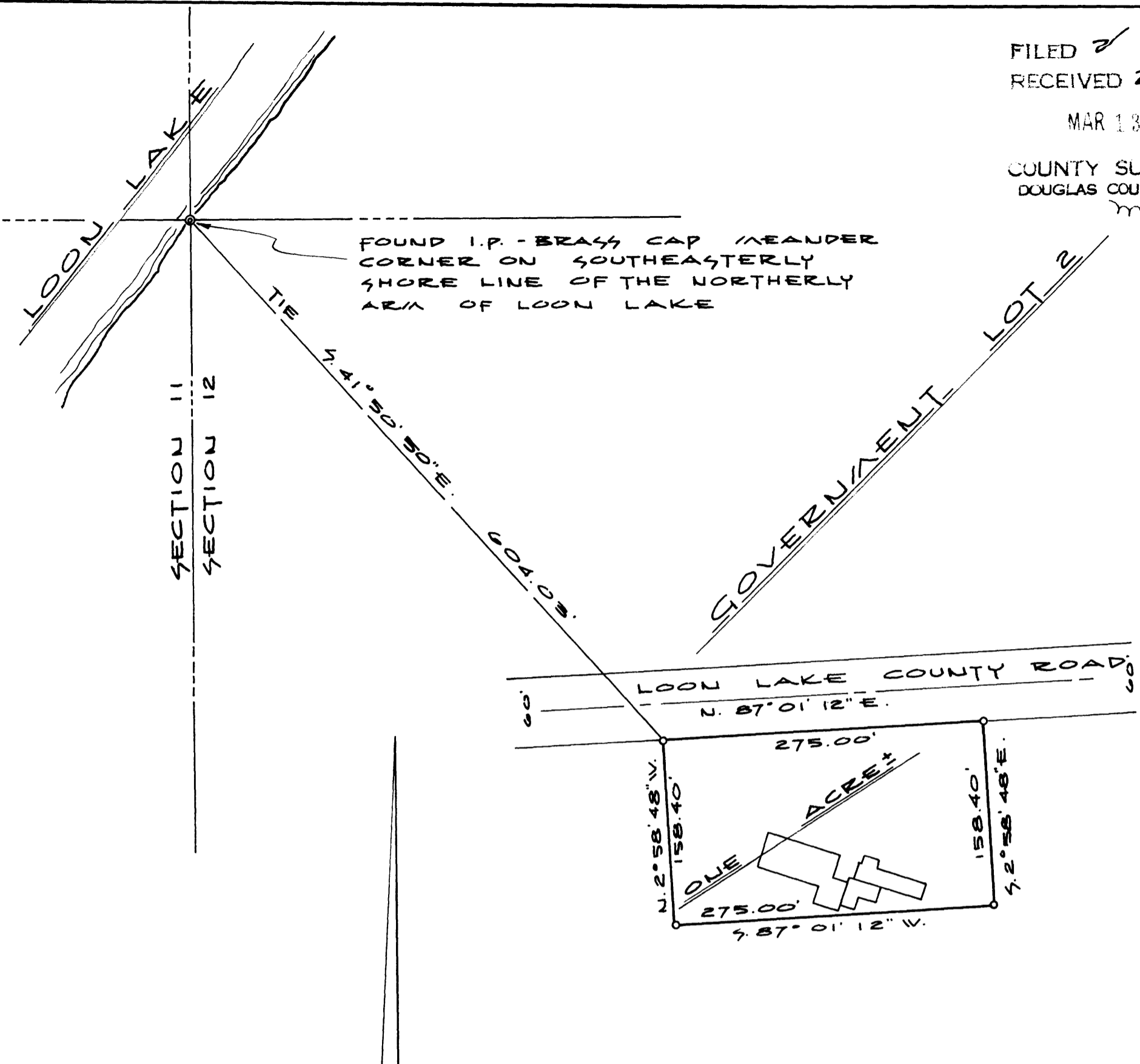

FOUND I.P. - BRASS CAP MEANDER CORNER ON SOUTHEASTERLY SHORE LINE OF THE NORTHERLY ARM OF LOON LAKE

SECTION 11
SECTION 12

NOTE:
BASIS OF BEARINGS
TAKEN FROM BEARING
TREE CALLS AT
MEANDER CORNER

LEGEND:
FOUND I.P. —●—
SET I.P. —○—

PROPERTY SURVEY FOR DESCRIPTION
TRACT IN GOVERNMENT LOT 2,
SECTION 12
TOWNSHIP 23 SOUTH, RANGE 10 WEST, W.M.,
DOUGLAS COUNTY, OREGON
SCALE: 1" = 100' 3-11-74

FOR: MR. E. J. HARDER
LOON LAKE LODGE
RTE. 4, BOX 60
REEDSPORT, OREGON

REGISTERED
PROFESSIONAL
LAND SURVEYOR

Robert W. Wade
OREGON
OCTOBER 4, 1957
ROBERT W. WADE
433

COUNTY SURVEYORS FILE DATA
DO NOT REMOVE FROM OFFICE



ENGINEERS • PLANNERS

5TH AND HIGHLAND
COOS BAY, OREGON
248-1168