

COUNTY SURVEYORS FILE DATA
DO NOT REMOVE FROM OFFICE

SURVEY FOR DEED DESCRIPTION
IN BLOCK 2, NEUNER & ANDRIES ADD.
SEC. 18, T 27 S, R 5 W. W.M.
ROSEBURG, ORE.

SURVEYED FOR - STEVE FOWLER
SURVEYED BY - W. S. BARNES

MAR. 1974
SCALE 1" = 50'

FILED ✓
RECEIVED 24

MAR 11 1974

COUNTY SURVEYOR
DOUGLAS COUNTY, ORE.

mf

M 52 - 57

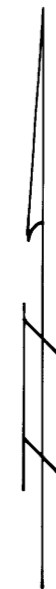
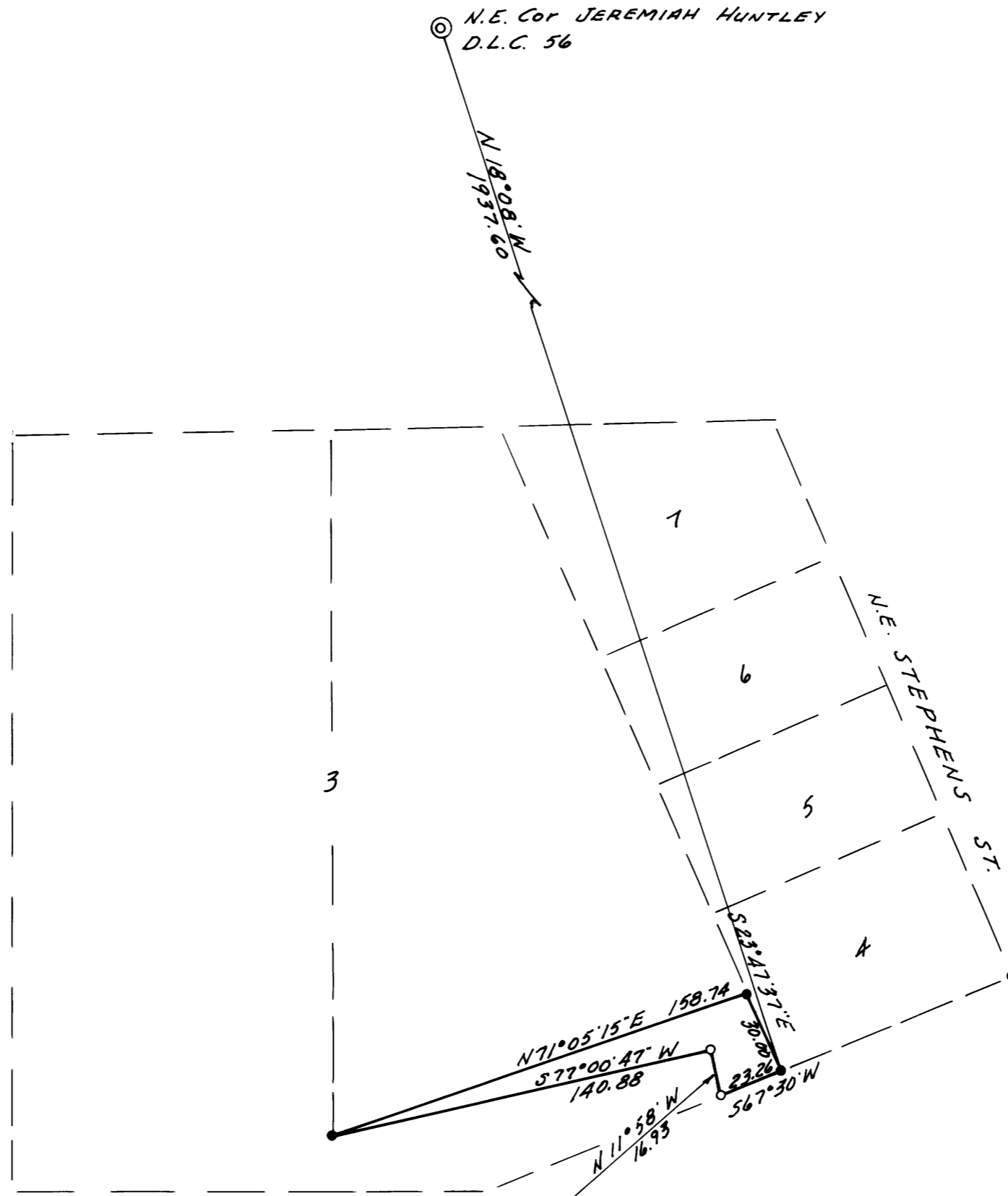

- Monuments found 5/8" iron rods.
- o 5/8" iron rods set.

Base bearing taken from M 52-38

Refr. - C.S. File M 52-38



MAP FILE M 52 - 57