

**SURVEY OF PARCELS IN SECTION 2 & R.L. TATE D.L.C. #42, T.28.S., R.7W.,
W.M. DOUGLAS COUNTY, OREGON.
FOR GUYLA RUDZIK, LOOKINGGLASS, ORE.
BY HERBERT L. NORTHCRAFT**

FILED *pd*
RECEIVED

FEB 27 1974

COUNTY SURVEYOR
DOUGLAS COUNTY, ORE.

SCALE 1" = 200' FEB. 1974

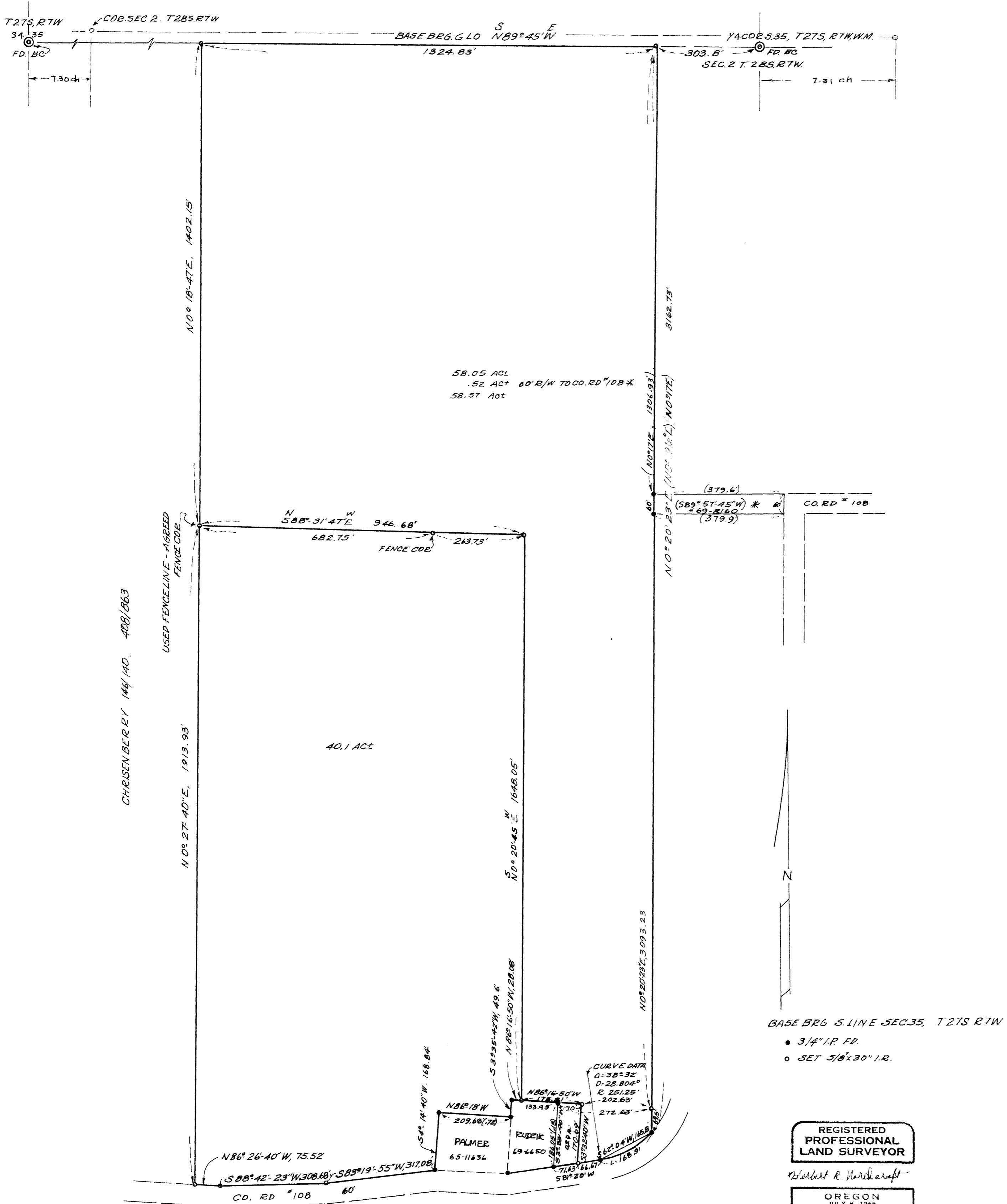

REGISTERED
PROFESSIONAL
LAND SURVEYOR

Herbert L. Northcraft

OREGON
JULY 6, 1965
HERBERT L. NORTHCRAFT
750

mf