

# SURVEY TO LOCATE PROPERTY CORNERS IN SECTION 18, T. 26 S., R. 5 W., WM., DOUGLAS COUNTY, ORE.

FOR DOUGLAS LIVESTOCK AUCTION C.E. CHURCH

BY HERBERT L. NORTHCRAFT

SCALE 1"=100'

MAR-OCT 1973

FILED   
RECEIVED pd

U.S. 3 1973

COUNTY SURVEYOR  
DOUGLAS COUNTY, ORE.  
m

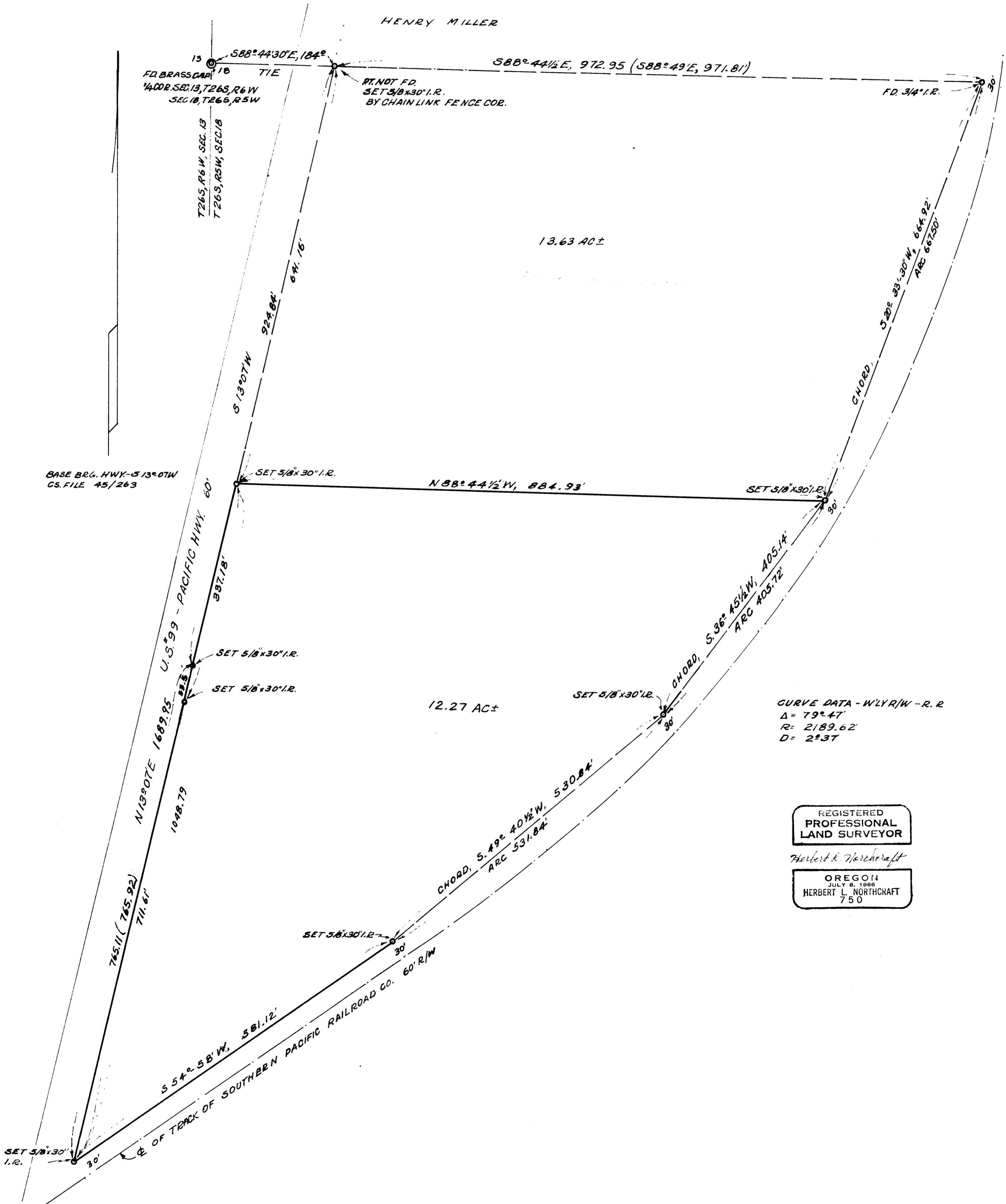

REGISTERED  
PROFESSIONAL  
LAND SURVEYOR

Herbert L. Northcraft

OREGON  
JULY 8, 1965  
HERBERT L. NORTHCRAFT  
750