

RECEIVED 7/1  
NOV 3 11  
COUNTY SURVEYOR  
DOUGLAS COUNTY, ORE

**SURVEY IN SECTION 12, TOWNSHIP 24 SOUTH, RANGE 5 WEST, WILLAMETTE MER.**  
Surveyed for Fred Harrington by Don E. Garrett  
December, 1973

Scale 1" = 200'

○ Set 5/8" Iron Rod  
● Found 5/8" Iron Rod

Found brass cap  
14" Fir Bears S32 1/2°E 9.9'  
14" Oak " S26°W 23.7'

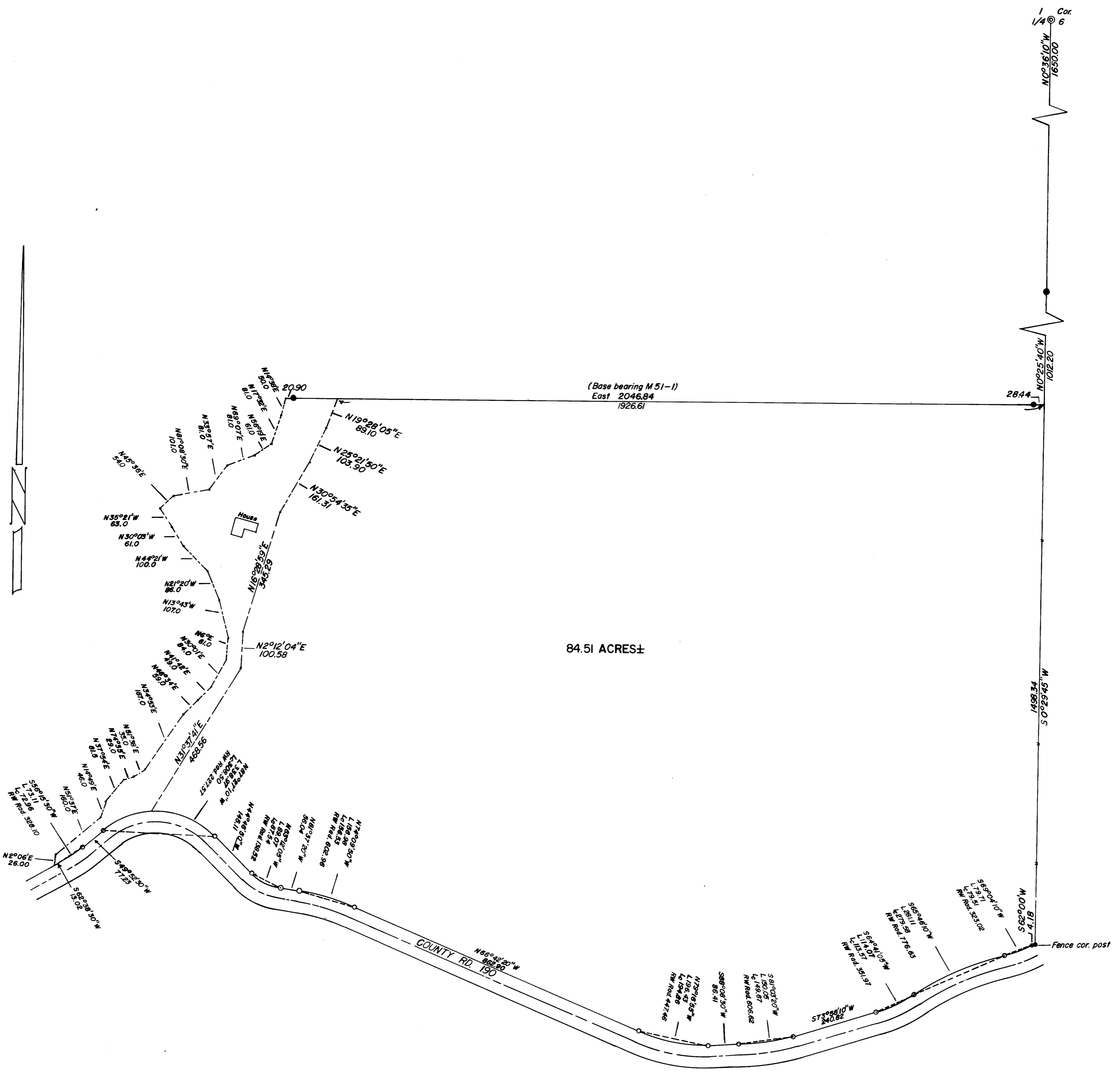

REGISTERED  
PROFESSIONAL  
LAND SURVEYOR

*Don E. Garrett*

DON E. GARRETT  
544