

COUNTY SURVEYORS FILE DATA  
DO NOT REMOVE FROM OFFICE

FILED 2  
RECEIVED 24

JAN 25 1974

COUNTY SURVEYOR  
DOUGLAS COUNTY, ORE.

**SURVEY TO SET CORNERS OF N $\frac{1}{2}$  OF LOTS 25 + 26  
DOERNER'S ADDITION TO EDEN ORCHARDS T. 27 S. R. 7 W.  
FOR TOM ALBERTSON, P.O. BOX 305, ROSEBURG, ORE.  
BY HERBERT L. NORTHCRAFT SCALE 1"=400' 72, DEC. 1973**

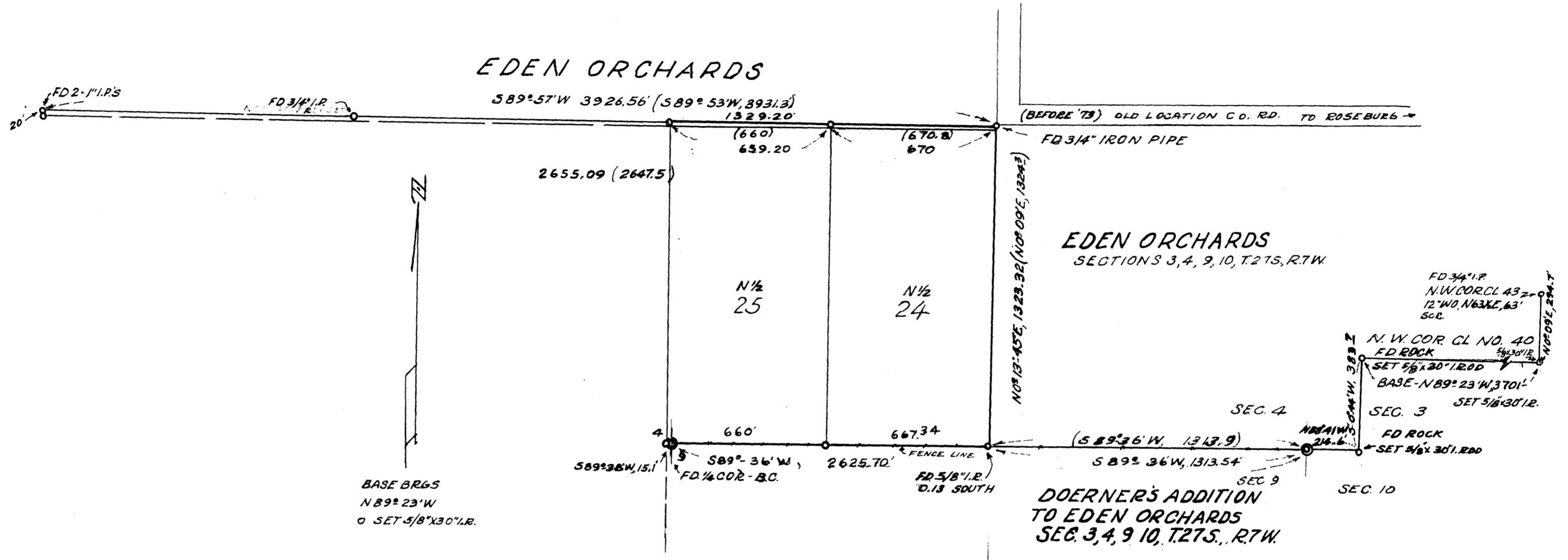

REGISTERED  
PROFESSIONAL  
LAND SURVEYOR

Herbert L. Northcraft

OREGON  
JULY 8, 1955  
HERBERT L. NORTHCRAFT  
750