

SURVEYED FOR DEED DESCRIPTION

SITUATED IN LOT 3 BLK I PLAT-B ROSEBURG HOME-ORCHARD TRACTS
FOR MORTGAGE PURPOSES
SECTION 29, T23S, R.6W. W.M.

SURVEYED FOR - DERYLE TOWNER

SURVEYED BY - BAUGHMAN SURVEYING SERVICE

SCALE 1"=50'

FEB. 1972
DEC. 1973

COUNTY ROAD #31

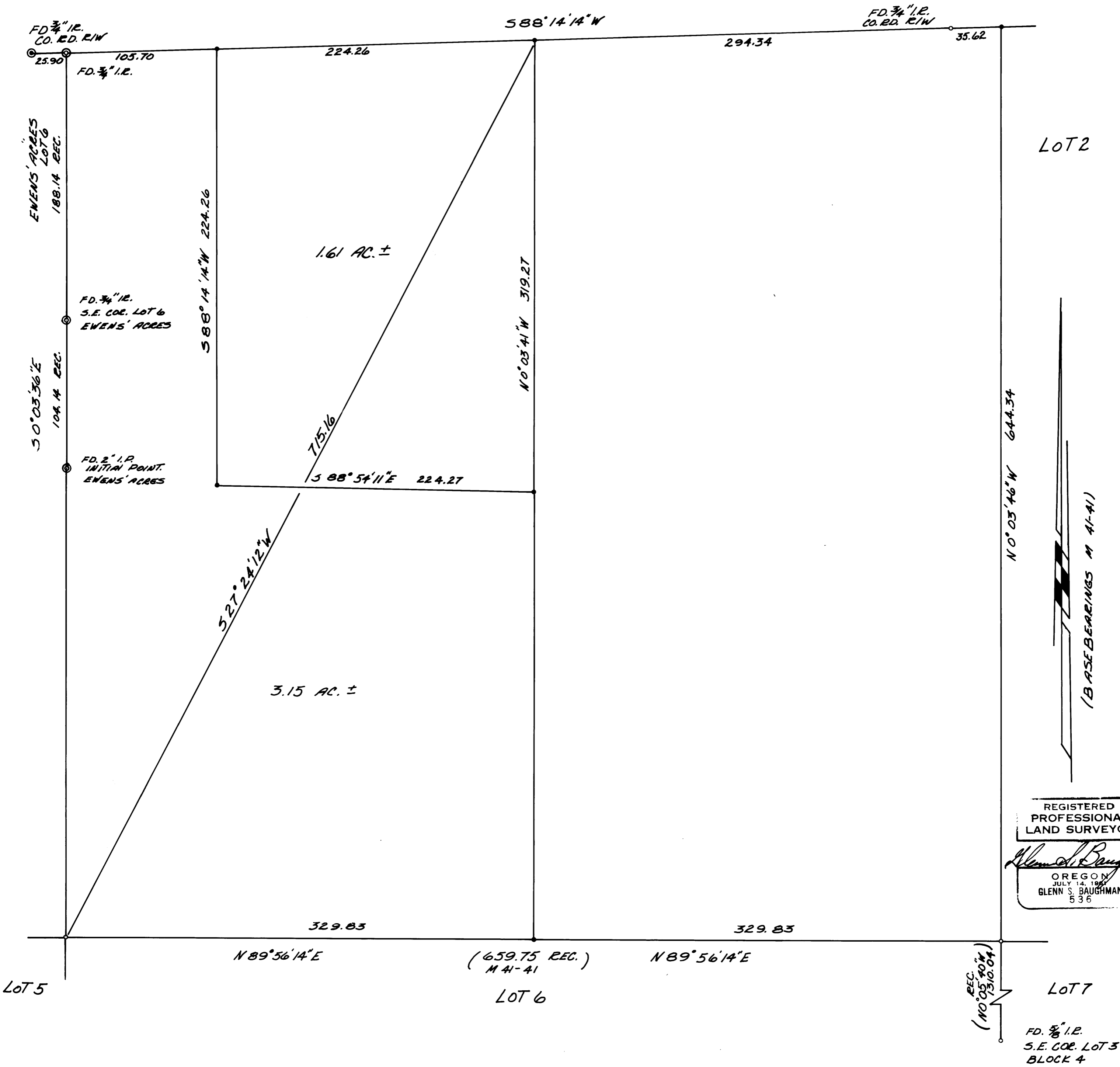

REGISTERED
PROFESSIONAL
LAND SURVEYOR

Glenn S. Baughman
OREGON
JULY 14, 1959
GLENN S. BAUGHMAN
536

REC.
(NO°05'40" W,
1310.04)

FD. 5/8" I.P.
S.E. COR. LOT 3
BLOCK 4