

**SURVEY FOR DEED DESCRIPTION**

Surveyed for Norman Weatherly  
Portion of N½ Sec. 13, T. 22 S., R. 9 W., W.M.  
Scale 1" = 50' Date: Dec. 27, 1973

FILED ✓  
RECEIVED 24

COUNTY SURVEYOR  
DOUGLAS COUNTY, ORE

MAP FILE M-52 - 2

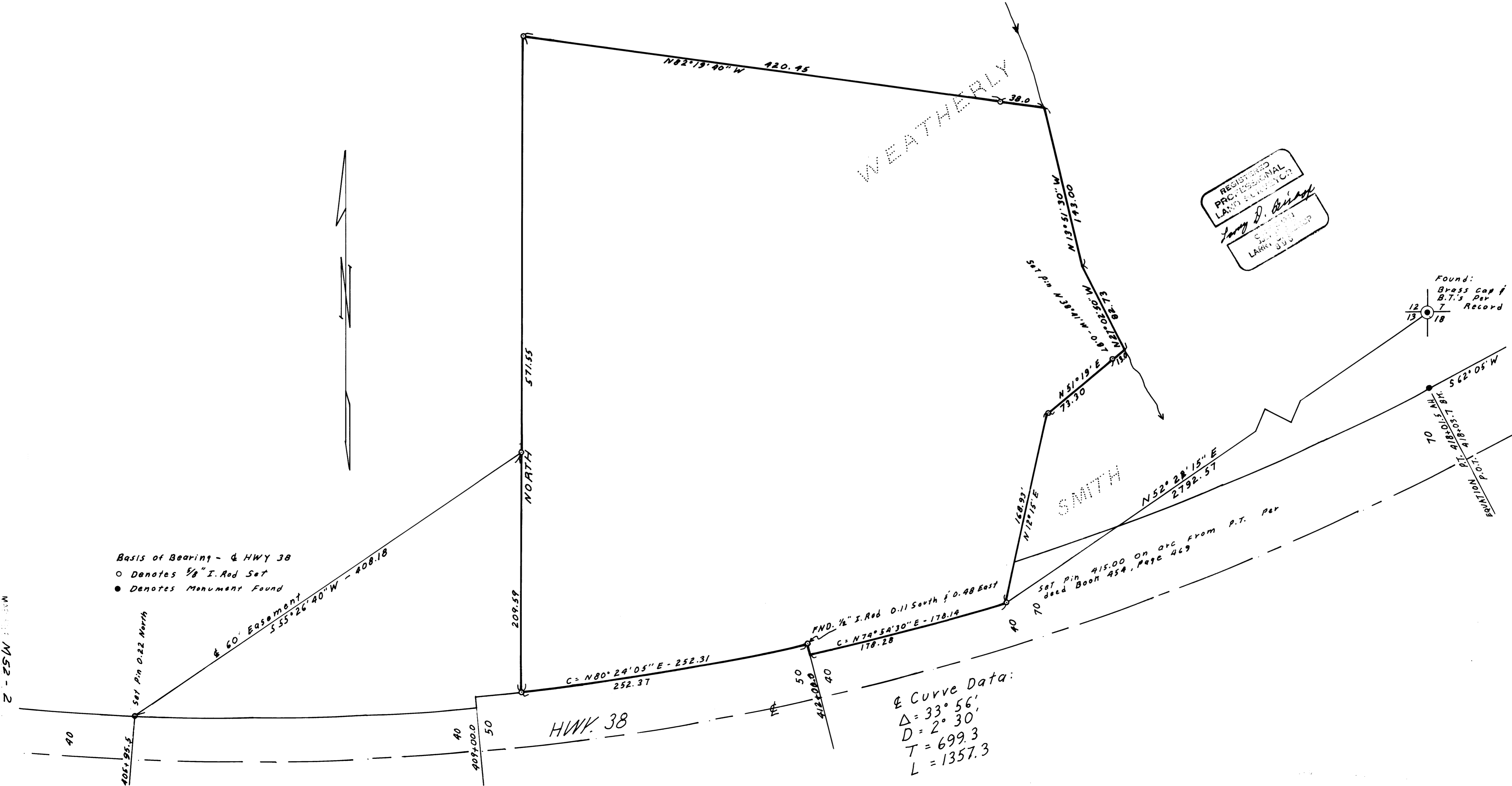

REGISTERED  
PROFESSIONAL  
LAND SURVEYOR  
*Tom D. Givens*  
S. 1000  
LAUREL, ORE

WEATHERLY

SMITH

Curve Data:  
Δ = 33° 56'  
D = 2° 30'  
T = 699.3  
L = 1357.3

Basis of Bearing - & HWY 38  
○ Denotes 1/8" I. Rod Set  
● Denotes Monument Found

MAP FILE M-52 - 2