COUNTY SURVEYORS FILE DATA
DO NOT REMOVE FROM OFFICE

FILED
RECEIVED pd
JUN 16 1974
COUNTY SURVEYOR
DOUGLAS COUNTY, ORE.

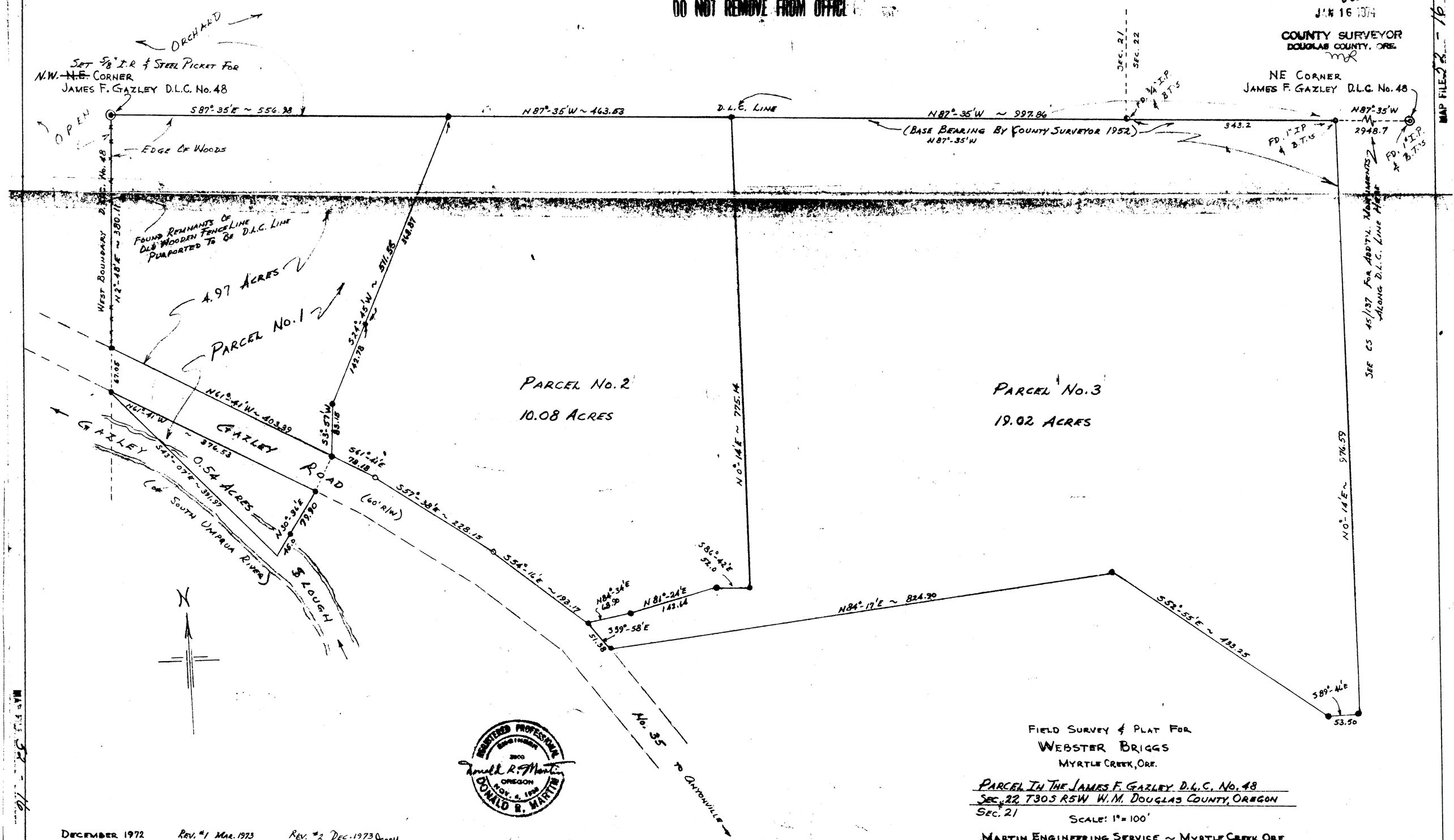

REGISTERED PROFESSIONAL ENGINEER
Donald R. Martin
OREGON
NOV. 4, 1968
DONALD R. MARTIN

FIELD SURVEY & PLAT FOR
WEBSTER BRIGGS
MYRTLE CREEK, ORE.

PARCEL IN THE JAMES F. GAZLEY D.L.C. No. 48
SEC. 22 T30S R5W W.M. DOUGLAS COUNTY, OREGON
SEC. 21

SCALE: 1" = 100'

MARTIN ENGINEERING SERVICE ~ MYRTLE CREEK, ORE.

DECEMBER 1972 REV. #1 MAR. 1973 DRM REV. #2 DEC. 1973 DRM

MAP FILE 52-16