

COUNTY SURVEYORS FILE DATA
DO NOT REMOVE FROM OFFICE

24

M52-15

PROPERTY LINE SURVEY & PLAT FOR

JULIAN W. GITTENS & ROLF HOEHNA

MYRTLE CREEK, ORE

PARCEL IN BENJ. L. STEPHENS DLC. No. 38

SEC. 22, T29S, R4W, W.M, DOUGLAS COUNTY, ORE.

SCALE: 1"=100'

MARTIN ENGINEERING SERVICE - MYRTLE CREEK, ORE.

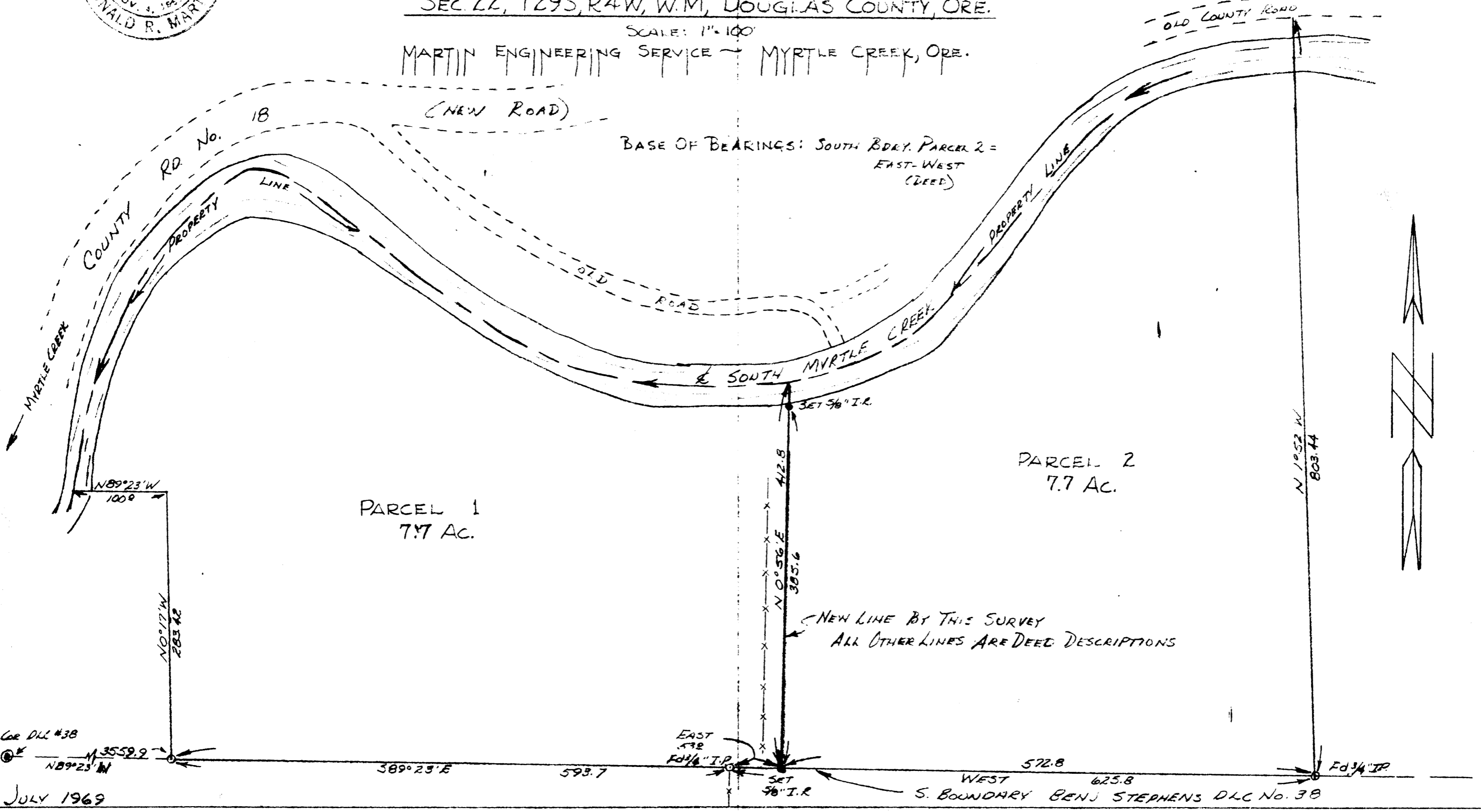

BASE OF BEARINGS: SOUTH BDRY. PARCEL 2 = EAST-WEST (DEED)

NEW LINE BY THIS SURVEY
ALL OTHER LINES ARE DEED DESCRIPTIONS

JULY 1969

SW COR DLC #38

S. BOUNDARY BENJ STEPHENS DLC No. 38

M52-15