

SURVEY TO ESTABLISH THE NORTH LINE OF SECTION 36, T.30S., R.6W.W.M.

DECEMBER 1973 SCALE: 1"=400'

FOR: KINSEY LANCASTER
BY: BAUGHMAN SURVEYING SERVICE

FILED ✓
RECEIVED Pd
DEC 19 1973
COUNTY SURVEYOR
LOUGAS COUNTY, ORE
3/4

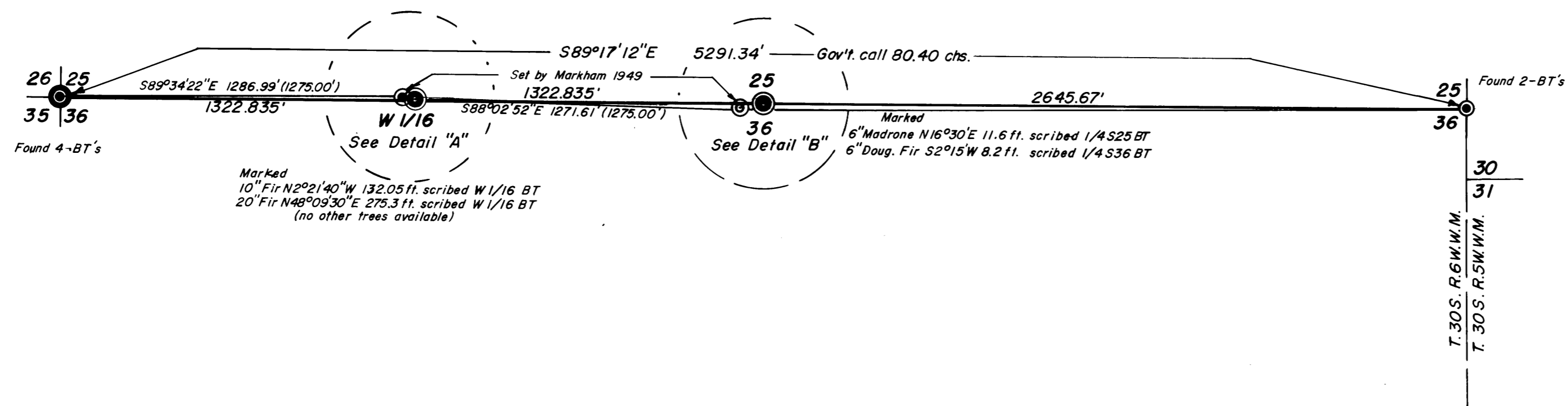

- — Found Brass cap
- — Found 1" Iron pipe
- ⊙ — Found Oak stake
- ⊕ — Set Brass cap

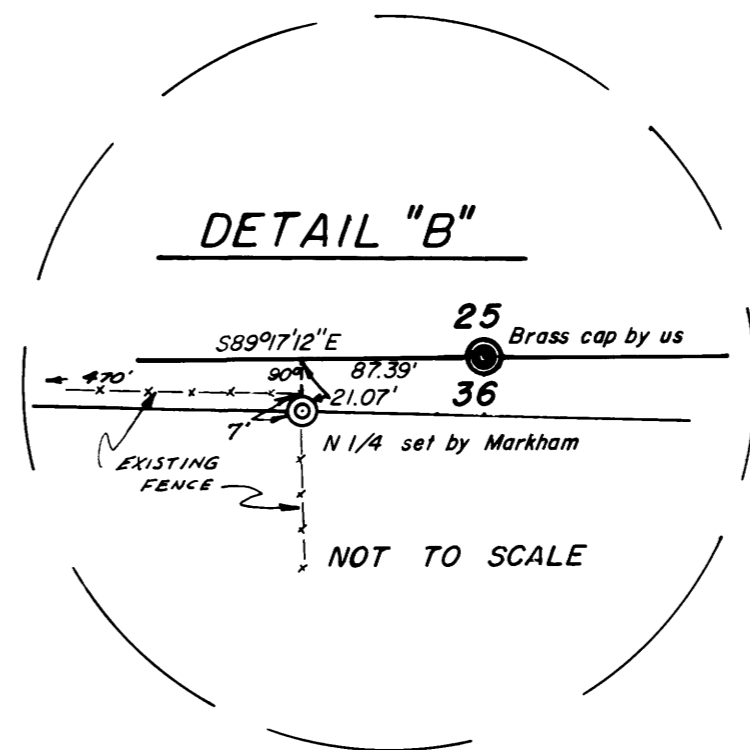
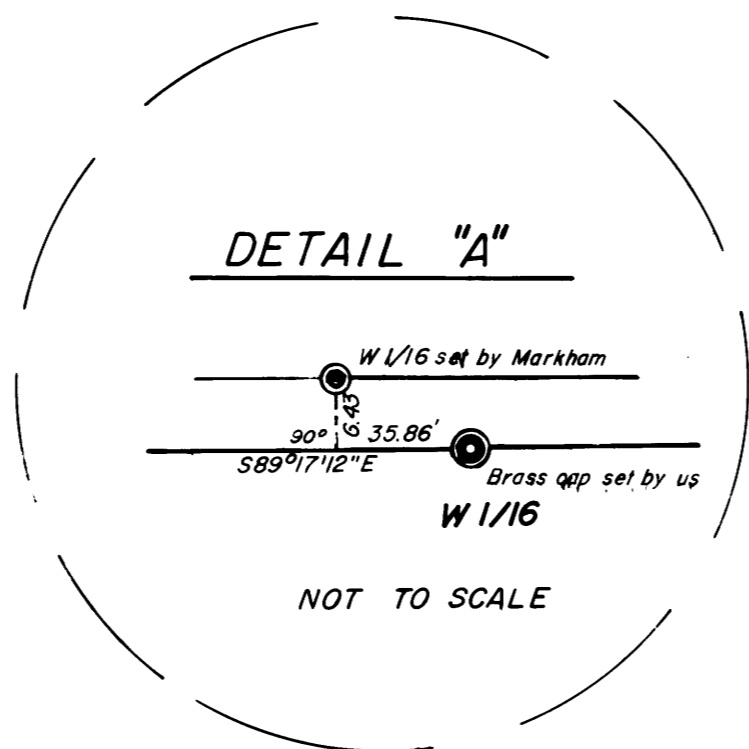

REGISTERED
PROFESSIONAL
LAND SURVEYOR

Glenn S. Baughman

OREGON
JULY 14, 1961
GLENN S. BAUGHMAN
536

MAP FILE 55-1

755/55