

SURVEY TO SEPARATE OWNERSHIP - SMITH ESTATE IN SECTION 13, T.22S., R.10W.W.M.

FOR: HARRY IRVINE

BY: BAUGHMAN SURVEYING SERVICE

DECEMBER 1973

SCALE: 1" = 40'

FILE 7
Pd
DIO 2-17
COUNTY SURVEYORS
DUGLAS COUNTY, OREGON
md

LEGEND

- — Set 5/8" iron rod
- — Found 5/8" iron rod
- ◐ — Found 3/4" iron rod
- ⊙ — Section corner per C.S. 55/70

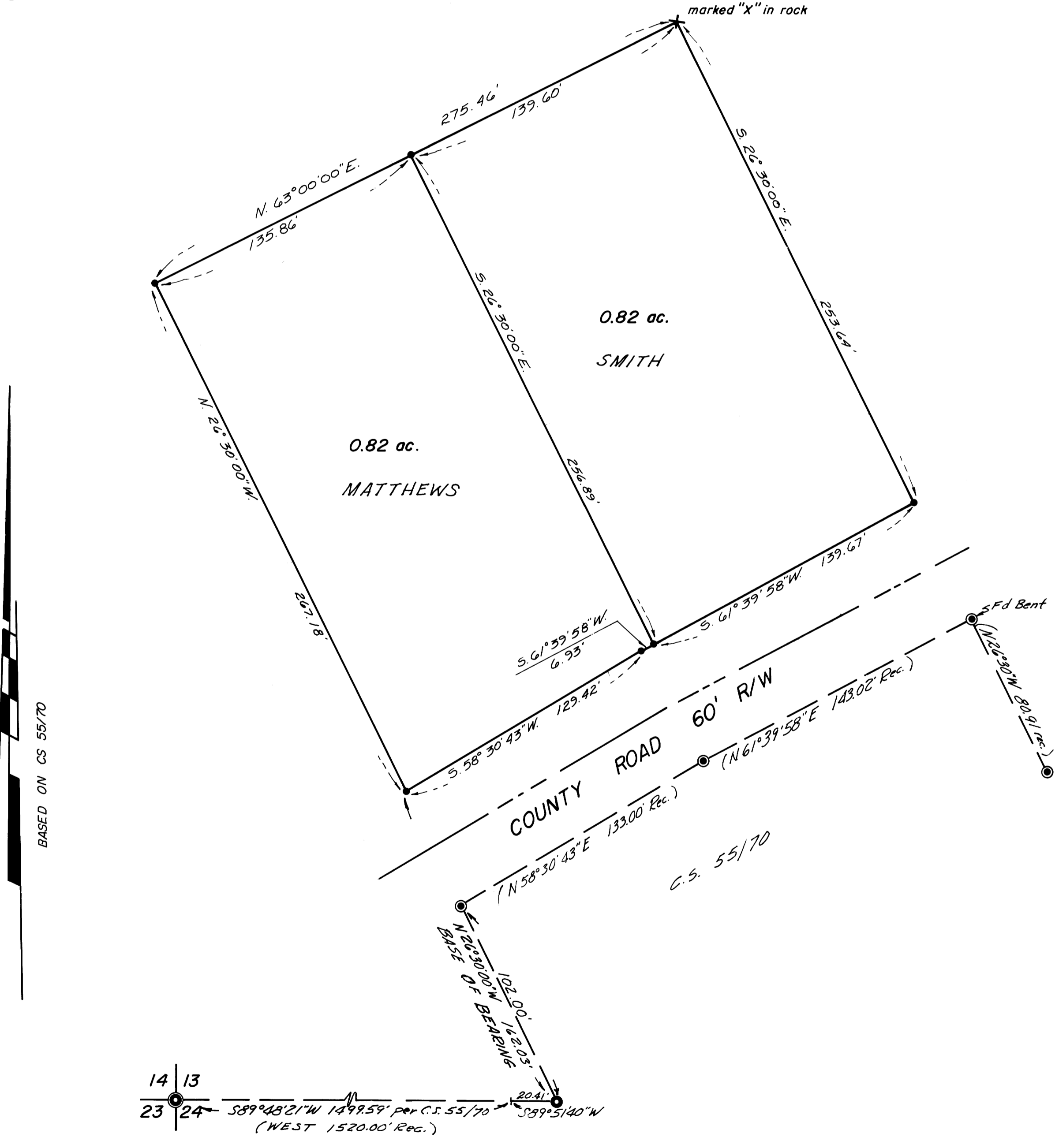

BAUGHMAN
PROFESSIONAL
LAND SURVEYOR
Alvin Baughman
OREGON
LICENSE NO. 12345
EXPIRES 12/31/78