

SURVEY FOR DESCRIPTION & PROPERTY CORNERS IN SW 1/4 SECTION 23, T.28S. R.4W.W.M. FOR: DON MC GREW BY: BAUGHMAN SURVEYING SERVICE

NOVEMBER 1973

SCALE: 1"=100'

FILED ✓
RECEIVED Pd

DEC 2 1973

COUNTY SURVEYOR
DOUGLAS COUNTY, ORE.

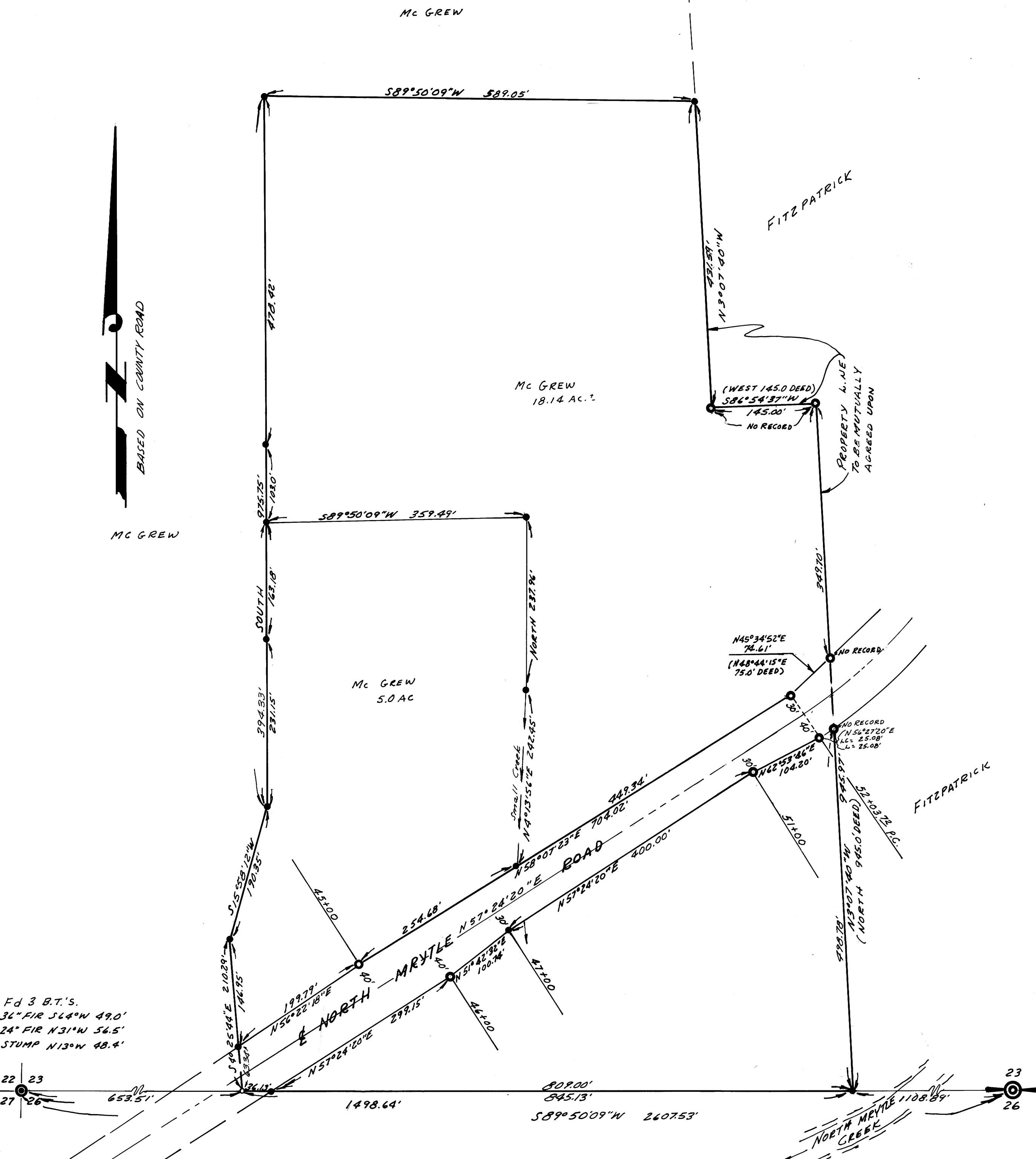

Fd 3 B.T.'S.
36" FIR S64°W 49.0'
24" FIR N31°W 56.5'
STUMP N13°W 48.4'

LEGEND

- --- SET 1/8" I.R.
- --- FD 1/8" I.R.
- ⊙ --- FD 2" I.P.
- ⊕ --- FD BRASS CAP
- --- NOT SET

REGISTERED
PROFESSIONAL
LAND SURVEYOR
Eugene A. Bloom
OREGON
MAY 19, 1960
EUGENE A. BLOOM
492