

COUNTY SURVEYORS FILE DATA
DO NOT REMOVE FROM OFFICE

FILED
RECEIVED

DEC 19 1973

COUNTY SURVEYOR
DOUGLAS COUNTY, ORE.

DAN ROTH
W 1/2 SEC. 7, T.21S., R.4W.
DOUGLAS COUNTY, ORE.
SCALE: 1" = 100'
DEC. 6, 1973

BERT UDELL R.P.E. # 2301
BY ARNOLD BRUBAKER R.L.S. # 992

BERT W. UDELL
LOGGING ENGINEERING & SURVEYING
ROUTE 3, BOX 36
LEBANON, OREGON 97355

REGISTERED
PROFESSIONAL
LAND SURVEYOR

Arnold Brubaker

OREGON
JULY 13, 1973
ARNOLD BRUBAKER
992

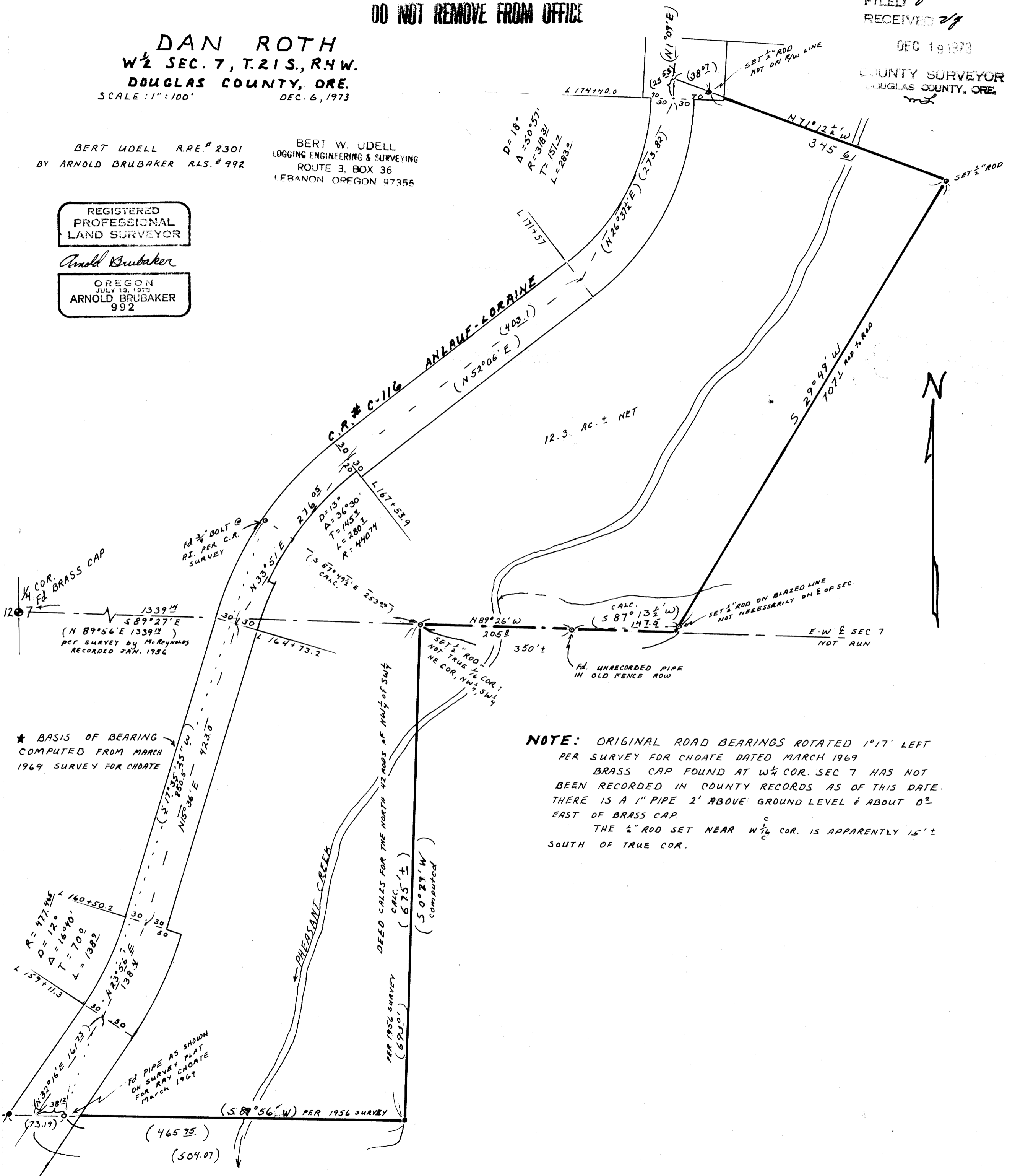

NOTE: ORIGINAL ROAD BEARINGS ROTATED 1° 17' LEFT PER SURVEY FOR CHOATE DATED MARCH 1969
BRASS CAP FOUND AT W 1/4 COR. SEC 7 HAS NOT BEEN RECORDED IN COUNTY RECORDS AS OF THIS DATE. THERE IS A 1" PIPE 2' ABOVE GROUND LEVEL & ABOUT 0' EAST OF BRASS CAP.
THE 1/2" ROD SET NEAR W 1/6 COR. IS APPARENTLY 15' ± SOUTH OF TRUE COR.