

FILED  
RECEIVED 27

DEC 10 1973

COUNTY SURVEYOR  
DOUGLAS COUNTY, ORE.

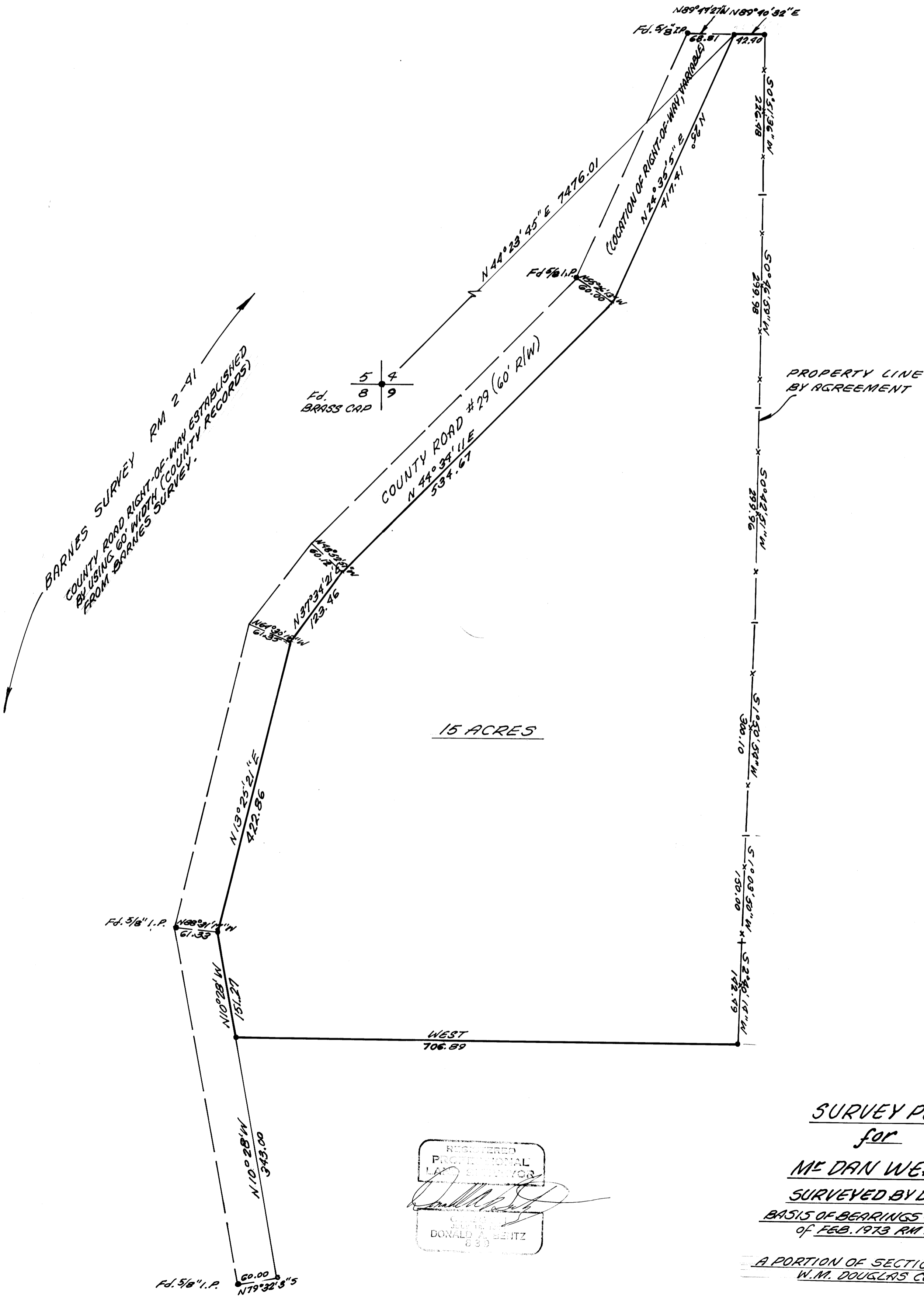

BARNES SURVEY RM 2-91  
COUNTY ROAD RIGHT-OF-WAY ESTABLISHED  
BY USING 60' WIDTH (COUNTY RECORDS)  
FROM BARNES SURVEY.

Fd. 5/8" I.P.  
BRASS CAP

PROPERTY LINE  
BY AGREEMENT

N  
SCALE: 1"=100'

• SET 5/8" Iron Rod  
OCTOBER, 1973

15 ACRES

REGISTERED  
PROFESSIONAL  
LAND SURVEYOR  
DONALD A. BENTZ  
833

SURVEY PLAT  
for

ME DAN WEBB

SURVEYED BY DON BENTZ

BASIS OF BEARINGS - BARNES SURVEY  
of FEB. 1973 RM 2-91

A PORTION OF SECTION 4, T24S, R5W  
W.M. DOUGLAS CO., ORE.