

COUNTY SURVEYORS FILE DATA
DO NOT REMOVE FROM OFFICE

FILED ✓
RECEIVED 24
JUN 3 1973

COUNTY SURVEYOR
DOUGLAS COUNTY, ORE.

**SURVEY TO SET PROPERTY MONUMENTS
IN ORLEY HULL D.L.C # 54, SECTION 29 T.28S.,R.7W.,
W.M., DOUGLAS COUNTY, ORE.**

FOR C.D. HALE, 8344 VISTA DEL RIO, DOWNEY, CAL.

BY HERBERT L. NORTHGRAFT ALSO ROY WILLIS, TENMILE, ORE

JUNE, 1973
NOV. 1973

1" = 100'

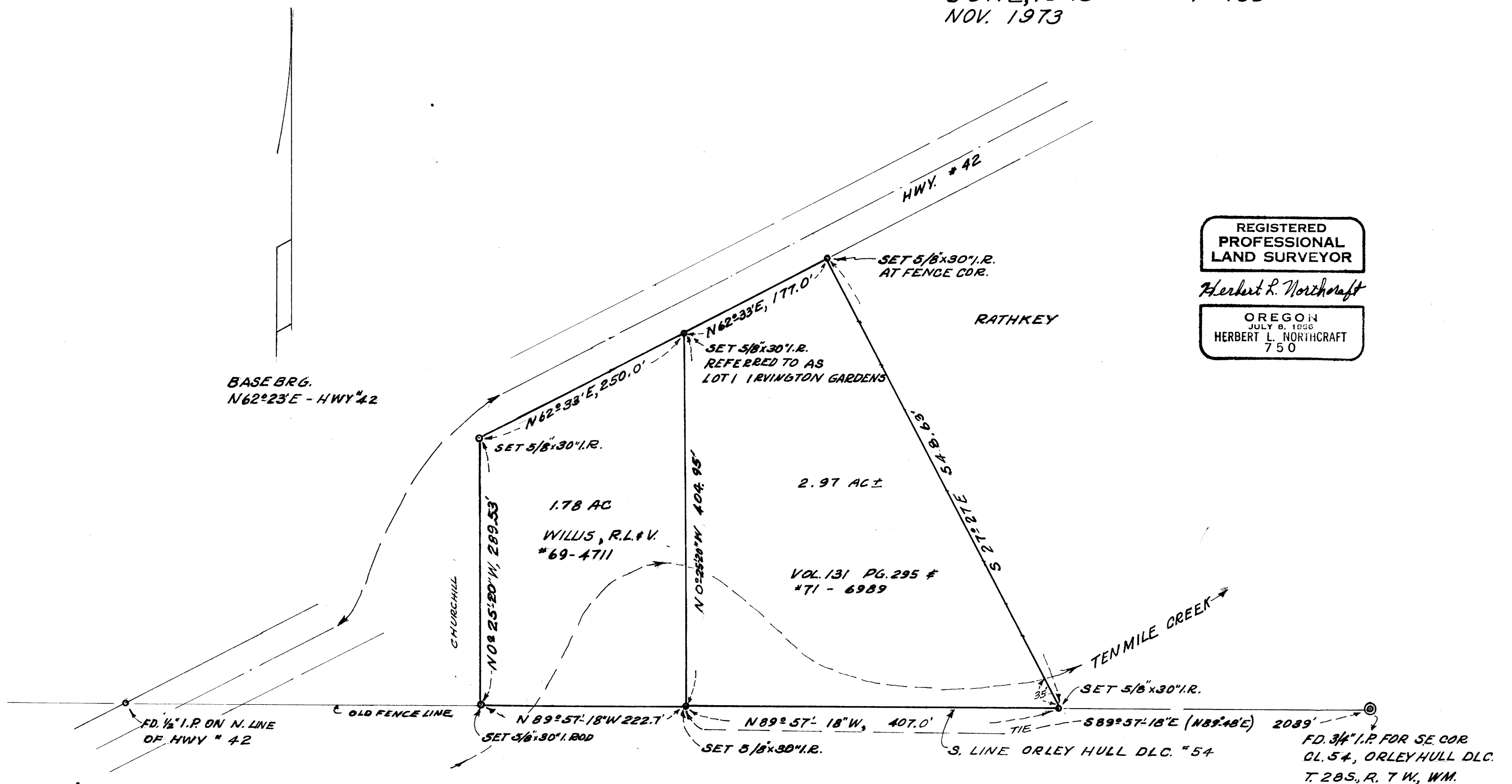

REGISTERED
PROFESSIONAL
LAND SURVEYOR

Herbert L. Northcraft

OREGON
JULY 8, 1956
HERBERT L. NORTHGRAFT
750

BASE BRG.
 $N62^{\circ}23'E$ - HWY #42

MAP FILE M51-49

MAP FILE M51-49