

SURVEY TO SET PROPERTY CORNERS

IN SECTION 27, T.30S., R.5W.W.M.

FOR: WILLIAM RACHOR

BY: BAUGHMAN SURVEYING SERVICE

NOVEMBER 1973

SCALE: 1"=40'

COUNTY SURVEYORS FILE DATA
DO NOT REMOVE FROM OFFICE

FILED ✓
RECEIVED 74

NOV 29 1973

COUNTY SURVEYOR
DOUGLAS COUNTY, ORE.
ml

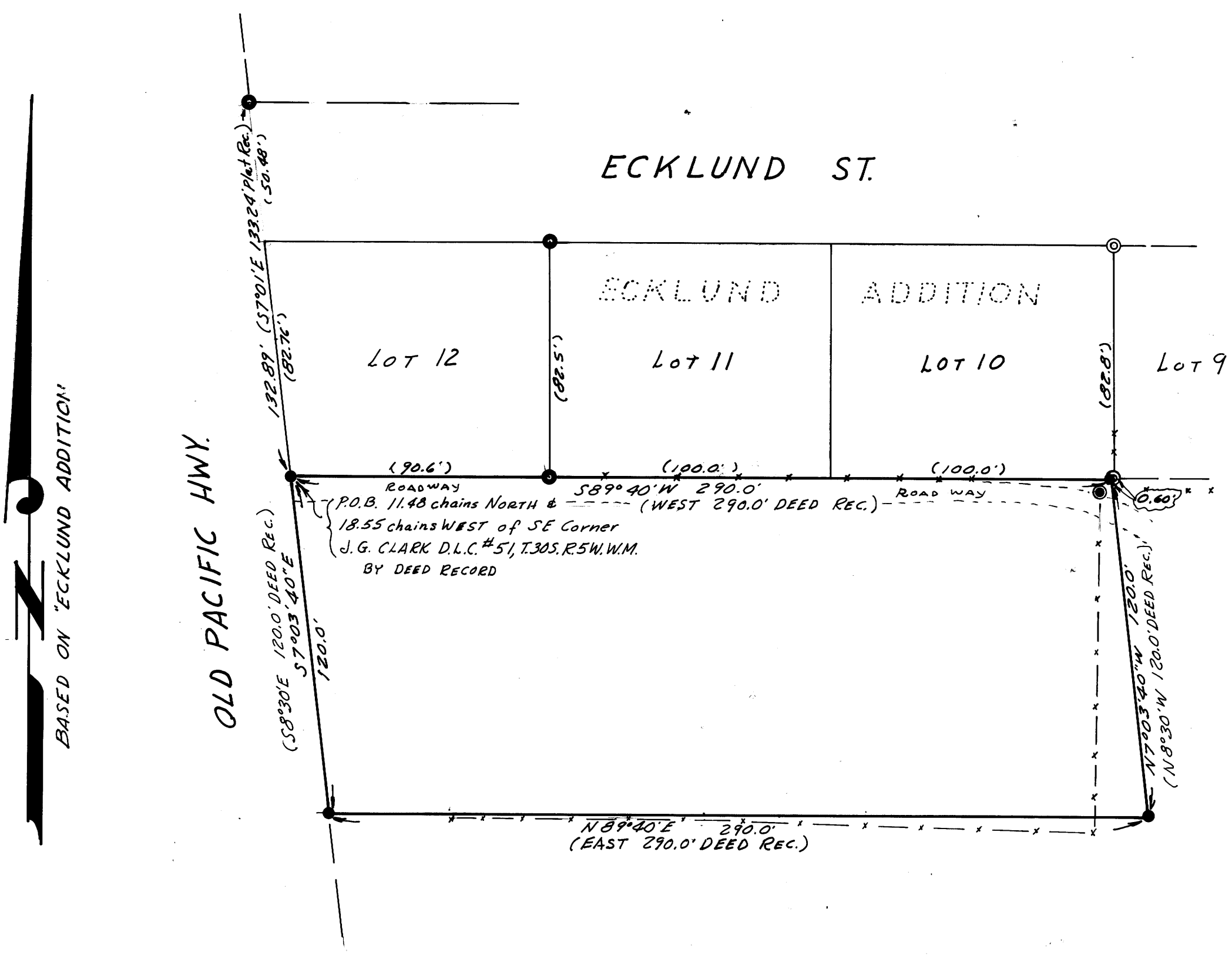

BASED ON "ECKLUND ADDITION"

OLD PACIFIC HWY.

ECKLUND ST.

ECKLUND ADDITION

LOT 12

LOT 11

LOT 10

LOT 9

LEGEND

- — SET $\frac{5}{8}$ " I.R.
- — FD. 1" I.P.
- ⊙ — FD. $\frac{3}{4}$ " I.P. IN CONC.
- x—x— FENCE
- ⊙ — FD AXLE (NO RECORD)

REGISTERED
PROFESSIONAL
LAND SURVEYOR

Glenn S. Baughman

OREGON
JULY 14, 1961
GLENN S. BAUGHMAN
536