

SURVEY TO SHOW LOCATION OF PROPOSED ROAD
IN SEC. 32, T30S, R6W, W.M., DOUGLAS CO., OREGON

Surveyed for Roy Leipnik & Gary Hower by Victor M. McLind

November 1973

COUNTY SURVEYORS FILE DATA
DO NOT REMOVE FROM OFFICE

Scale: 1" = 100'

- ~ Indicates Found $\frac{5}{8}$ " Iron Rod
- ~ Indicates Set $\frac{5}{8}$ " x 30° Iron Rod

FILED ✓
RECEIVED 24

NOV 27 1973

COUNTY SURVEYOR
DOUGLAS COUNTY, ORE.

ml

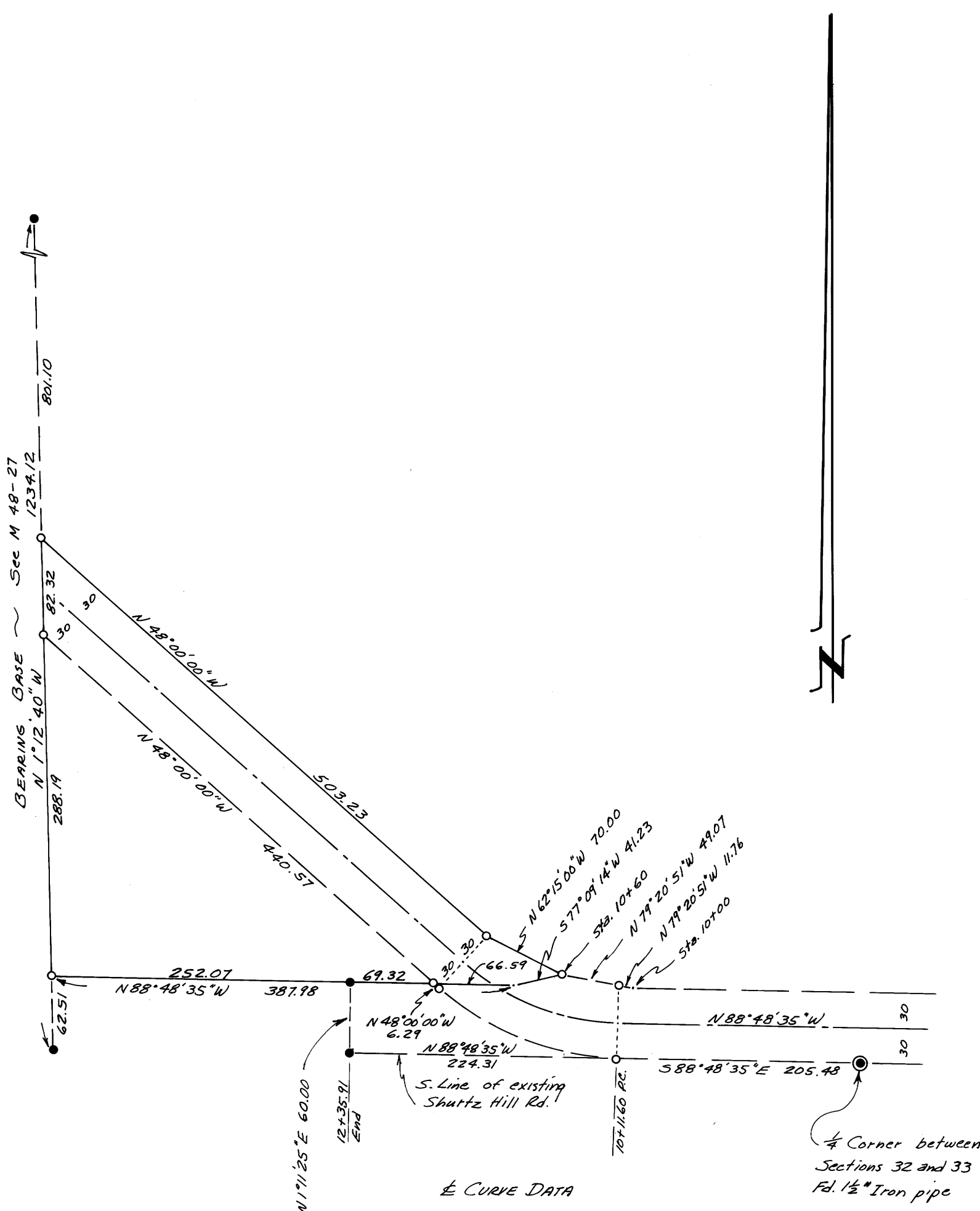

REGISTERED
PROFESSIONAL
SURVEYOR
Victor M. McLind
OREGON
JULY 17 1970
VICTOR M. MCLIND
924