

SURVEY FOR PROPERTY DESCRIPTION WITHIN A FAMILY FOR CAL FOSTER, IN SEC. 28, T.26S. R.4W.W.M. SURVEYED BY: BAUGHMAN SURVEYING SERVICE

OCTOBER 1973

SCALE: 1"=50'

FILED 2
RECORDED 24
AUG 1973
COUNTY SURVEYOR
DEKALB COUNTY, GEORGIA
mx

MAP FILE M51 - 42



BASED ON M-50-32

REGISTERED PROFESSIONAL
LAND SURVEYOR

ORIGIN
ALPHABETICALLY

NW COR
DLC #52
T.26S. R.4W.W.M.

CALCULATED FROM M-50-32
N 3°53'E 870.39'

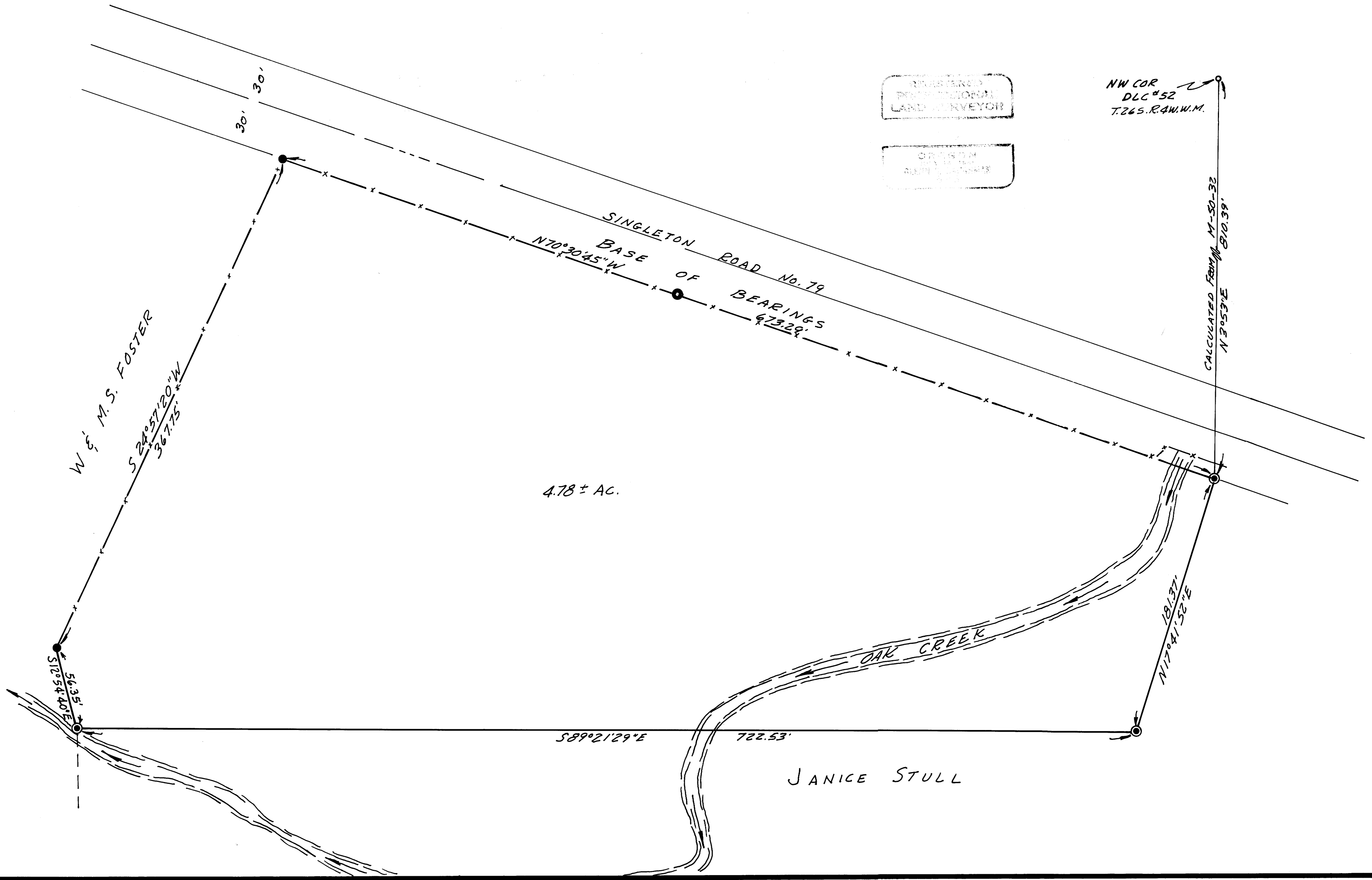

LEGEND

- — SET 5/8" I.R.
- ⊙ — FD 5/8" I.R.
- ⦿ — FD 3/4" I.R.
- x — x — x FENCE

M51 - 42