

FILED 7
RECEIVED 27
NOV 9 1973
COUNTY SURVEYOR
DOUGLAS COUNTY, ORE.
md

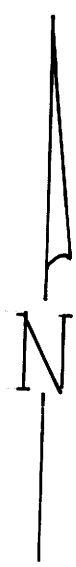

SCALE: 1"=200'
○ SET 3/8" I.R.
● SET 3/4" I.R.

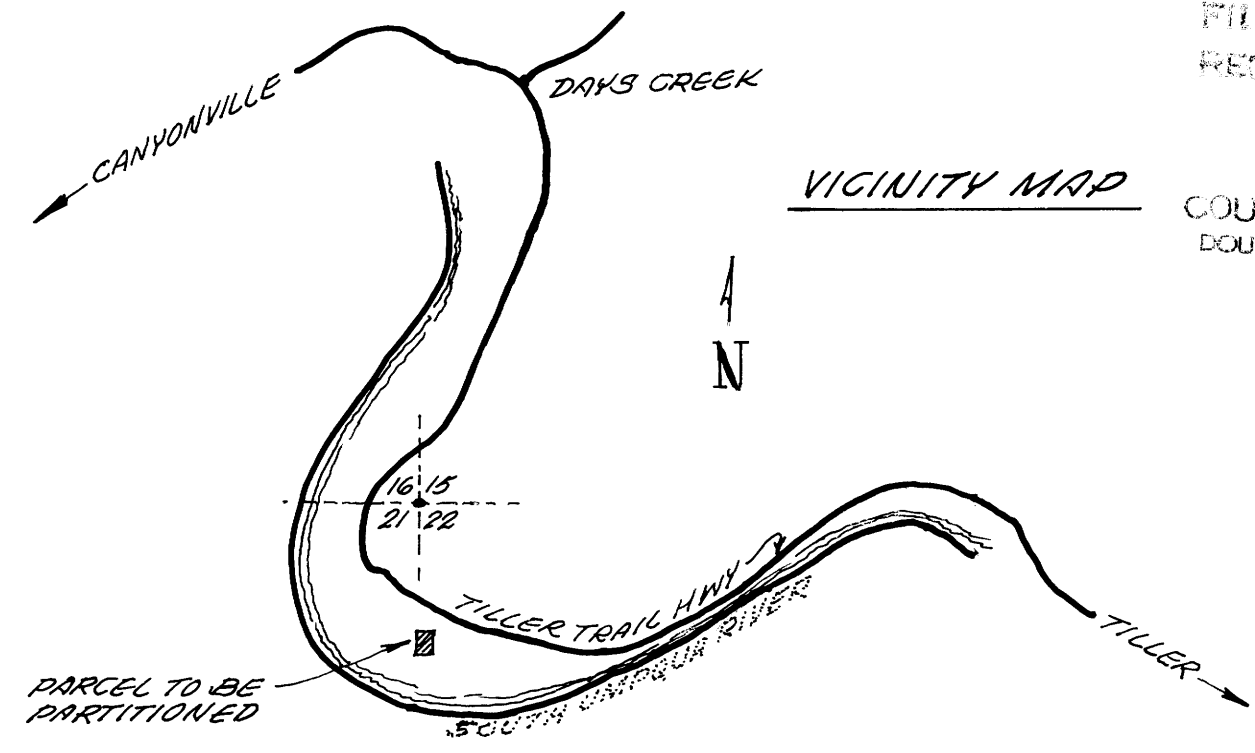
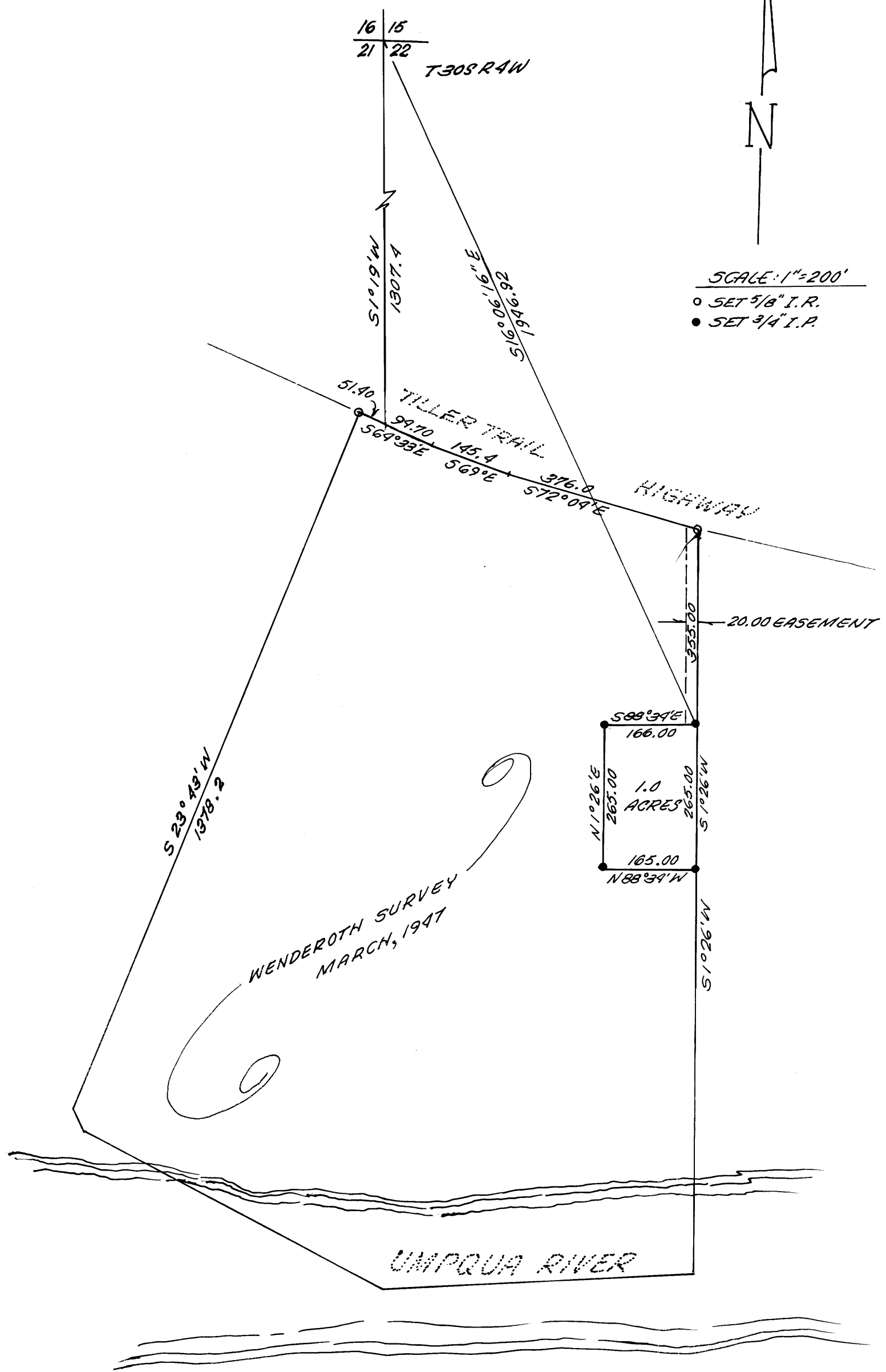

SURVEY FOR JAMES WHETZEL

SURVEYOR.....DON BENTZ
3032 NE VINE
ROSEBURG, ORE.

PARCEL TO BE PARTITIONED

BEGINNING AT A POINT ON THE EAST LINE OF THAT PARCEL MORE FULLY DESCRIBED IN VOLUME 14, PAGE 53, SAID POINT BEARS S 16° 06' 16" E FROM THE SECTION CORNER COMMON TO SECTIONS 15, 16, 21 & 22 T305 R4W W.M. DOUG. COUNTY, OREGON: THENCE S 1° 26' W 265.00' ALONG SAID EAST LINE; THENCE LEAVING SAID EAST LINE N 88° 34' W 165.00'; THENCE N 1° 26' E 265.00'; THENCE S 88° 34' E 165.00' TO THE POINT OF BEGINNING. ALL BEING SITUATED IN SECTION 22, T305 R4W W.M. DOUGLAS COUNTY, ORE. AND CONTAINING 1.0 ACRES.

ALSO

A 20' EASEMENT DESCRIBED AS:
THE EASTERLY 20 FEET OF THAT PARCEL MORE FULLY DESCRIBED IN VOLUME 14, PAGE 53, LYING NORTH OF THE ABOVE DESCRIBED PARCEL.

FILED
OCT 10 1973
Don Bentz
COUNTY SURVEYOR

OCTOBER, 1973

COUNTY SURVEYORS FILE DATA
DO NOT REMOVE FROM OFFICE