

SECTION 28, T. 26 S., R. 6 W., W. M.
SEPTEMBER, 1973 - SCALE 1" = 50'

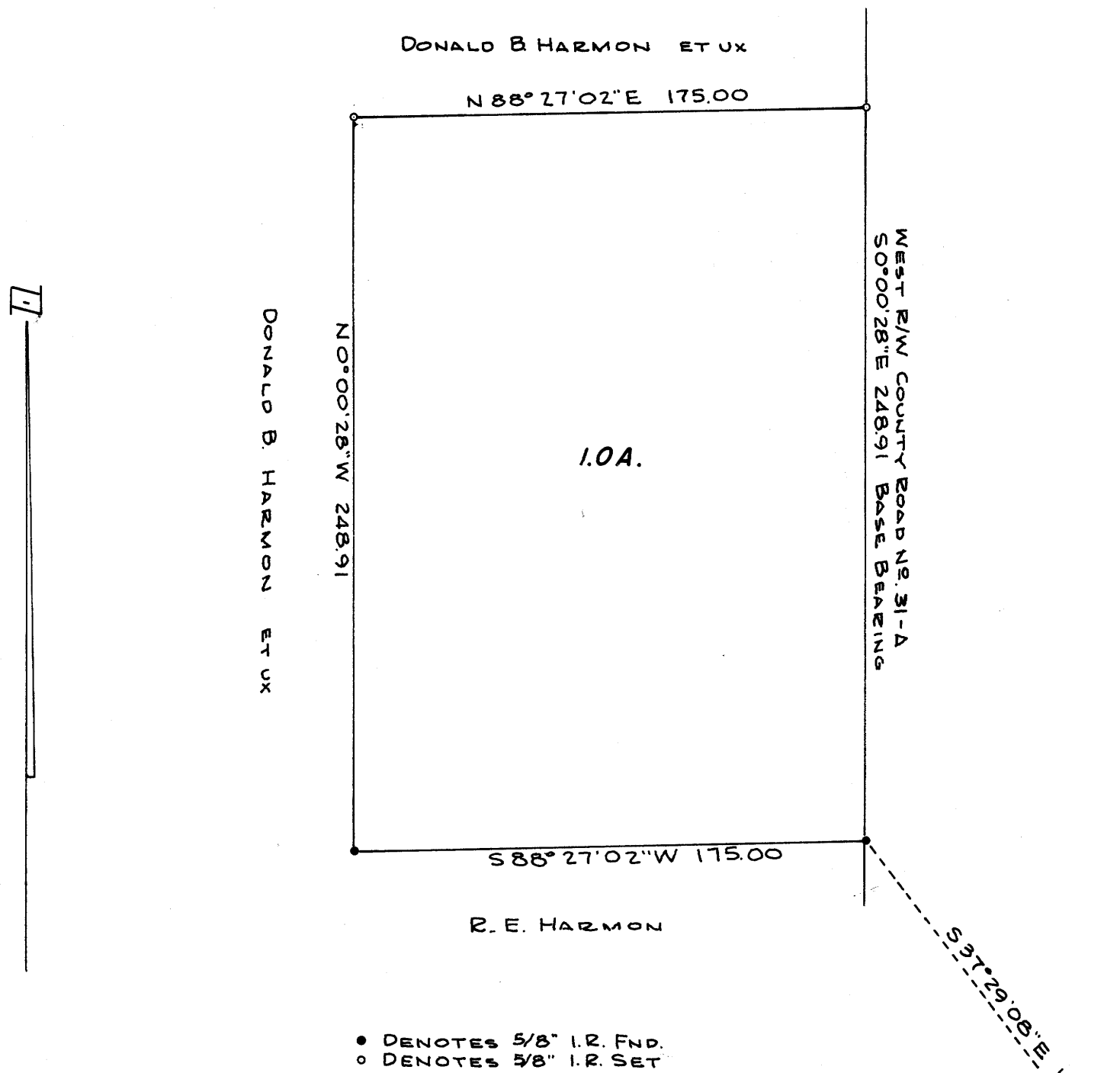

• DENOTES 5/8" I.R. FND.
○ DENOTES 5/8" I.R. SET

APPROVALS

Richard D. [Signature]
Planning Commission 12 Oct 1973
date

Francis L. Ingram
County Surveyor 16 Oct 73
date

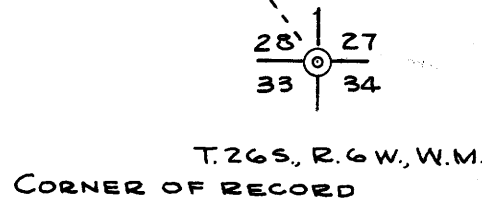

PARTITIONER

Name Donald B. Harmon et ux
Address Rt. 2, Box 625
Roseburg, Oregon

Phone 673 3869

LEGAL OWNER OF RECORD

Same as above

TOTAL NUMBER OF LOTS 1

FILED
RECEIVED *mx*
OCT 17 1973

COUNTY SURVEYOR
DOUGLAS COUNTY, ORE.
mx

MAP PREPARED BY

Name R. H. Gee

Address Rt. 2, Box 975
Roseburg, Oregon

Phone 672 2727



LEGAL DESCRIPTION

Beginning at a point in the West right of way line of County Road No. 31-A, from which point Southeast corner of Section 28, T. 26 S., R. 6 W., W. M. bears S 37° 29' 08" E 1,754.35 feet, which point is a 5/8 inch iron rod; thence S 88° 27' 02" W 175.00 feet; thence N 0° 00' 28" W 248.91 feet; thence N 88° 27' 02" E 175.00 feet; thence S 0° 00' 28" E 248.91 feet along the West right of way line of County Road No. 31-A to the place of beginning, all lying in Section 28, T. 26 S., R. 6 W., W. M., Douglas County, Oregon.

73-15273
STATE OF OREGON
COUNTY OF DOUGLAS }
I, G. D. Mylonbeck, County Clerk and Recorder of Conveyances, do hereby certify this
OCT 17 1973 2:01 PM
Recorded in Volume 1
Page 160 Mineral Land
County of Douglas County.
G. D. Mylonbeck
County Clerk

MAP FILE M51-15

MAP FILE M51-15