

FILED
RECEIVED

SEP 10 1973

COUNTY SURVEYOR
DOUGLAS COUNTY, ORE
mz



SURVEY IN SECTION 25, T. 27 S., R. 7 W., W.M.
SURVEYED FOR E. G. ZEIGLER
SURVEYED BY R. H. GEE NOV. 1969 & JULY, 1971
SCALE 1" = 200'

SEE REVISED MAP - M 54-26

W 1/4 Cor. Sec. 25
T. 27 S., R. 7 W., W.M.
S 89° 48' 11" W
1335.53

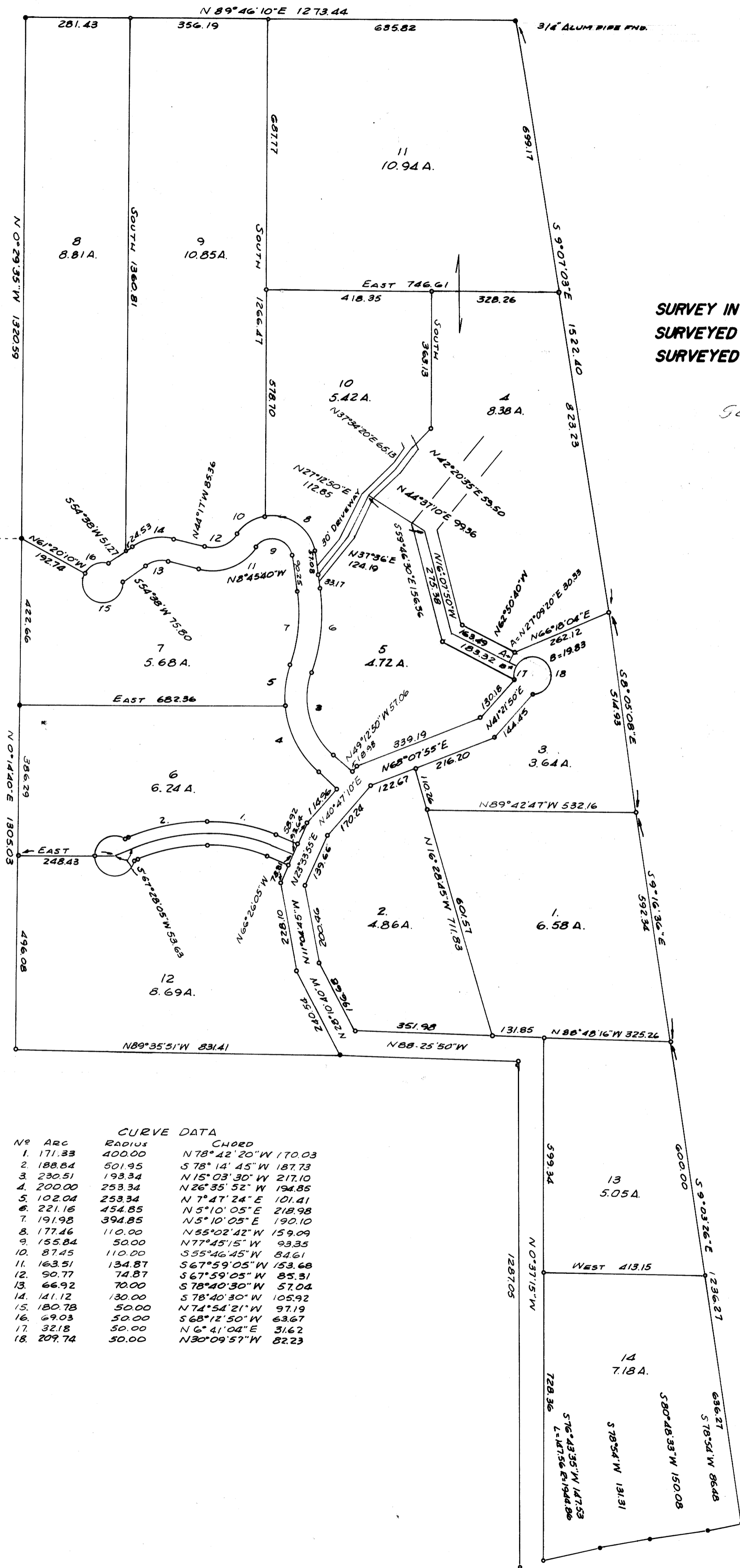

Nº	Arc	RADIUS	CHORD
1.	171.33	400.00	N 78° 42' 20" W 170.03
2.	188.84	501.95	S 78° 14' 45" W 187.73
3.	230.51	193.34	N 15° 03' 30" W 217.10
4.	200.00	253.34	N 26° 35' 52" W 194.85
5.	102.04	253.34	N 7° 47' 24" E 101.41
6.	221.16	454.85	N 5° 10' 05" E 218.98
7.	191.98	394.85	N 5° 10' 05" E 190.10
8.	177.46	110.00	N 55° 02' 42" W 159.09
9.	155.84	50.00	N 77° 45' 15" W 93.35
10.	87.45	110.00	S 55° 46' 45" W 84.61
11.	163.51	134.87	S 67° 59' 05" W 153.68
12.	90.77	74.87	S 67° 59' 05" W 85.31
13.	66.92	70.00	S 78° 40' 30" W 57.04
14.	141.12	130.00	S 78° 40' 30" W 105.92
15.	180.78	50.00	N 74° 54' 21" W 97.19
16.	69.03	50.00	S 68° 12' 50" W 63.67
17.	32.18	50.00	N 6° 41' 04" E 31.62
18.	207.74	50.00	N 30° 09' 57" W 82.23

• DENOTES 3/8" I.R. FND.
◦ DENOTES 5/8" I.R. SET
BEARINGS BASED ON C.S. MAP FILE 53-48

