

DESCRIPTION OF MONUMENTS & ACCESSORY TIES.

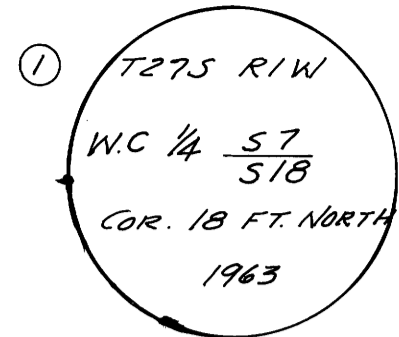

Witness Cor. 1/4 between Sec. 7 & Sec. 18
 Found 2 1/2" brass cap stamped as shown
 From which bears:
 A 40" D.F. S 12° W 99' scribes visible.
 A 22" D.F. N 55° E 100' " " "
 Note: W.C. is 18.0' SOUTH OF TRUE 1/4 COR.

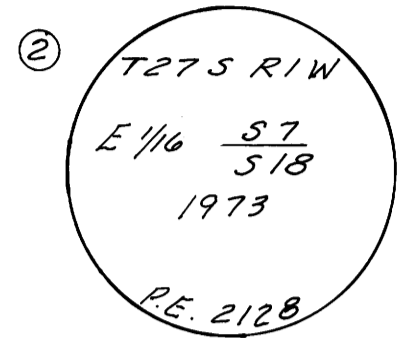

E 1/16 Cor. between Sec. 7 & Sec. 18
 Set 3" brass cap stamped as shown.
 From which bears:
 An 11" D.F. S 4 1/2° W 60.6' scribed T275 RIW
 E 1/16 S 18 P.E. 2128 B.T.
 A 40" D.F. S 61° E 63' scribed T275 RIW
 E 1/16 S 18 P.E. 2128 BT

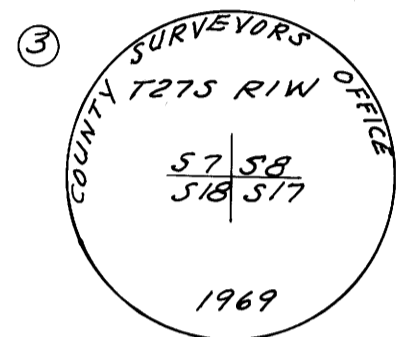

Cor. to Secs 7, 8, 17 & 18
 Found 2 1/2" brass cap stamped as shown
 From which bears:
 A 7" W. Fir N 2° E 23' scribes visible.
 A 14" W. Fir N 15° W 20.2' " " "
 An 8" D.F. S 58° W 11.2' " " "
 A 40" D.F. N 22 1/2° E 31.3 scribes covered.

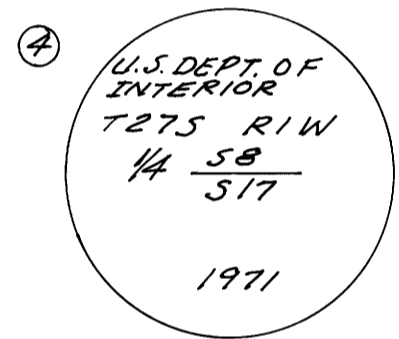

1/4 Cor. between Secs 8 & 17
 Found 3" brass cap stamped as shown
 From which bears:
 A 54" D.F. N 9° W 48.4' scribes not visible

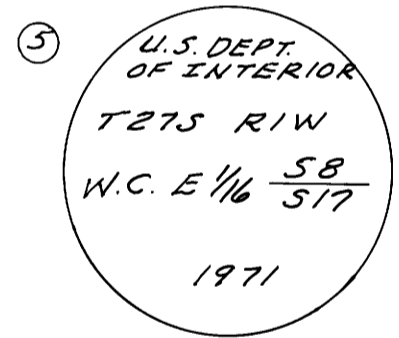

E 1/16 Cor. between Secs 8 & 17
 Found 3" brass cap stamped as shown.
 From which bears:
 An 8" D.F. N 77° E 77.7' scribes visible.
 Note: W.C. is N 89° 24' W 26.0' of true 1/16 cor.

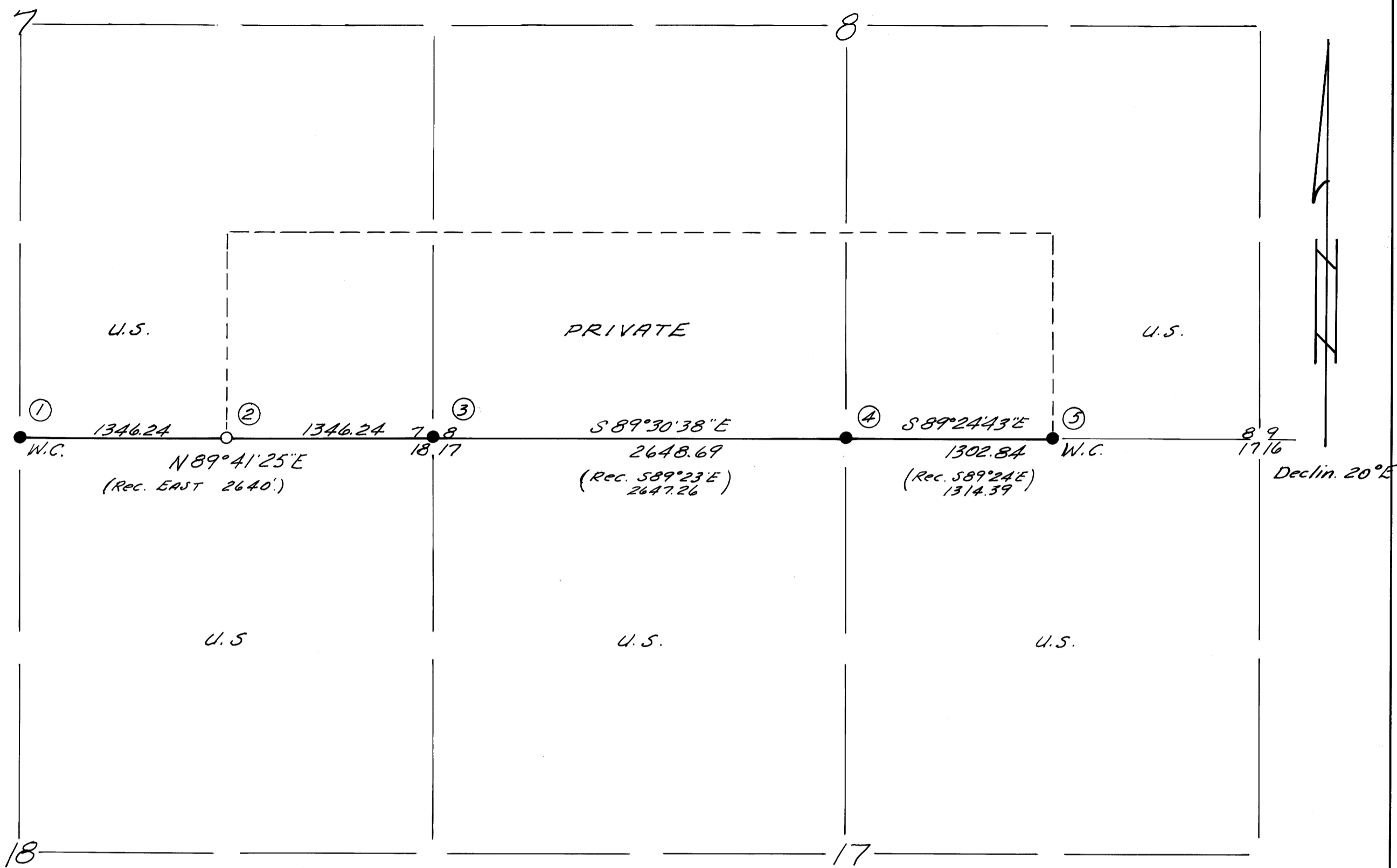

Base of bearings - Solar.

Note: Reference field notes for this plat are in Contract No. 01479 Book No. 1.

LEGEND

- Solid line indicate line surveyed
- - - - - Indicates Private Property Lines
- Indicates Sec. Lines & sectional subdivision lines.
- Brass Cap found
- Brass Cap set.

I, William S. Barnes, a registered engineer in the State of Oregon hereby certify that this plat and the notes hereon, or attached, are a correct representation of the survey I performed during July and August 1973, for the U.S. Forest Service in accordance with the statutes of the State of Oregon and with the Articles of my contract.

William S. Barnes
 Reg. Prof. Engineer
 Ore. License 2128

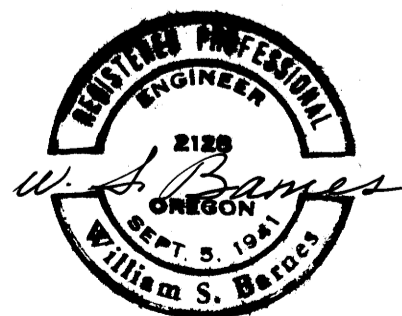

COUNTY SURVEYORS FILE DATA
 DO NOT REMOVE FROM OFFICE

FILED *WJ*
 RECEIVED *ML*

AUG 15 1973

COUNTY SURVEYOR
 DOUGLAS COUNTY, ORE.

ML

PLAT OF CADASTRAL SURVEY
 UMPQUA NAT. FOREST
 GLIDE # 2

CONTRACT NO. 01479
 IN SEC'S 7, 8, 17 & 18 T275, R1W, W.M.

W.S. BARNES ENGINEERING SERVICE, ROSEBURG, ORE.

SCALE 8" = 1 MILE

AUGUST 1973