

SURVEY FOR COMMUNICATIONS SITE  
 IN SEC. 13, T25S, R7W, W.M., DOUGLAS CO., OREGON

Surveyed for Western Tele-Communications, Inc.

Surveyed by Victor M. McLind

August 1973

COUNTY SURVEYORS FILE DATA  
 DO NOT REMOVE FROM OFFICE

FILED 24  
 AUG 10 1973  
 COUNTY SURVEYOR  
 DOUGLAS COUNTY, OREGON  
 [Signature]

Scale: 1" = 50'

Bearings are based on Solar Observation taken August 8, 1973

- ~ Indicates Set  $\frac{5}{8}$ " x 30" Iron Rod
- ~ Indicates Set Hub & Tack

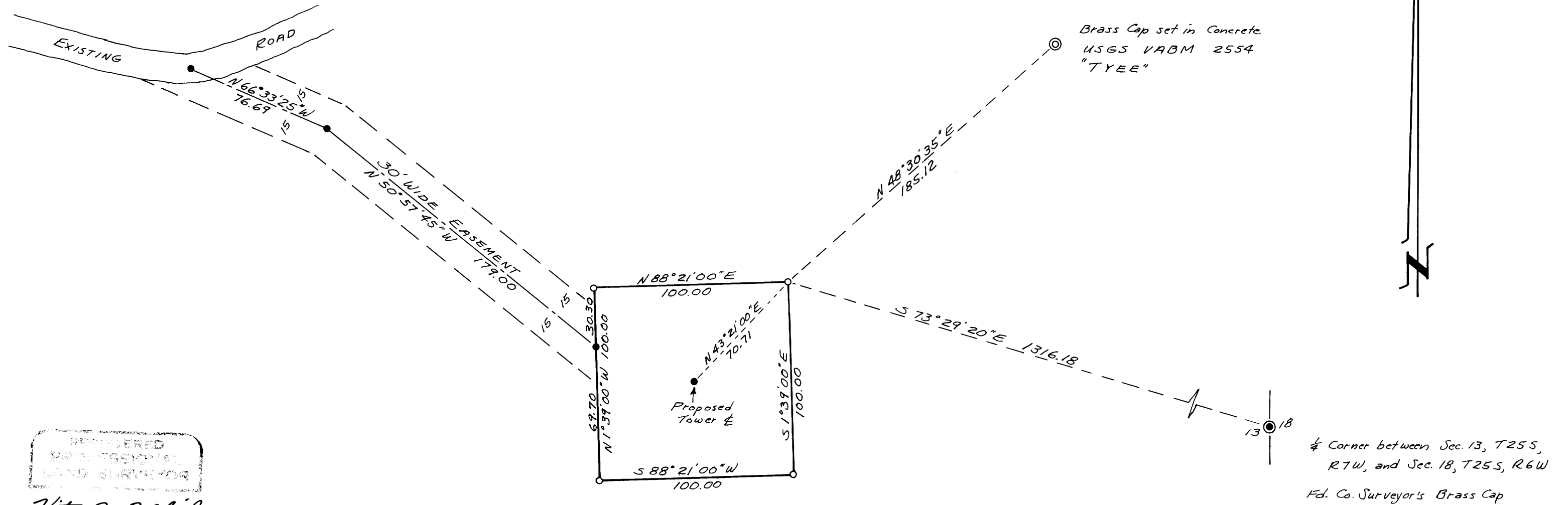

REGISTERED  
 PROFESSIONAL  
 LAND SURVEYOR  
 Victor M. McLind  
 [Stamp]

1/4 Corner between Sec. 13, T25S,  
 R7W, and Sec. 18, T25S, R6W  
 Fd. Co. Surveyor's Brass Cap

M 50 - 47

M.50 - 47