

FILED 2/2  
RECORDED ed  
COUNTY SURVEYOR  
DOUGLAS COUNTY, ORE  
*[Signature]*

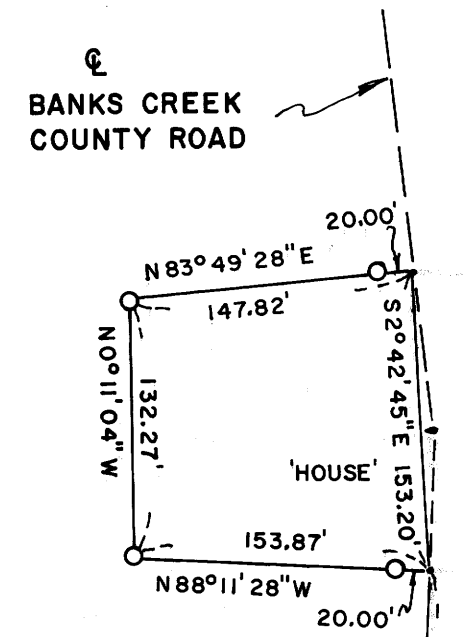

SURVEY FOR PROPERTY DESCRIPTION  
FOR ANTOINE MARTINEAU  
LOCATED IN SEC 16 & 15, T25S, R4W, W.M.  
AUGUST, 1973  
BY HAROLD BALL - CIVIL ENGINEER - ROSEBURG

BOOK 301, PAGE 55

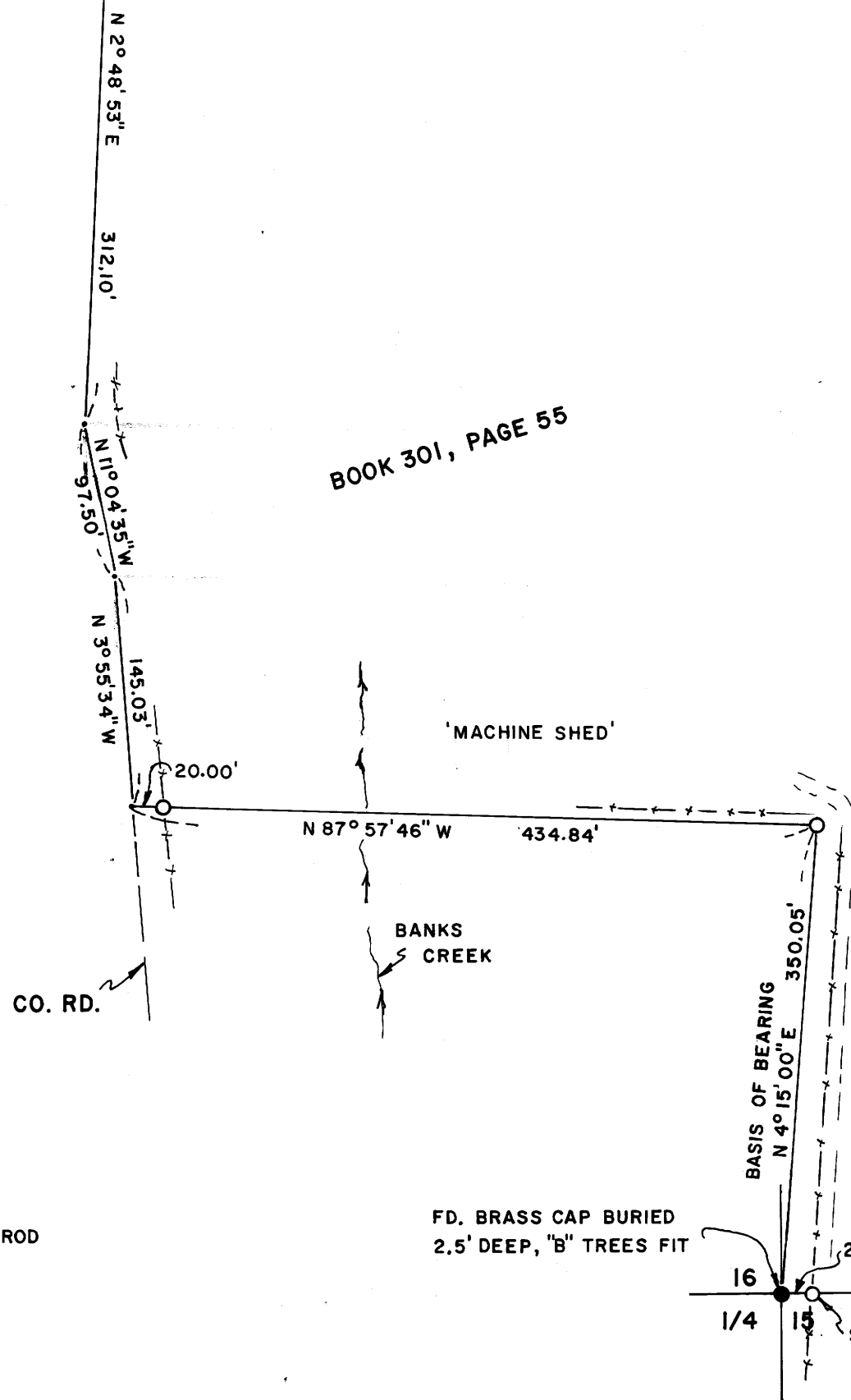

○ - SET 5/8" I. ROD

FD. BRASS CAP BURIED  
2.5' DEEP, "B" TREES FIT

16  
1/4 15 T25S, R4W, W.M.  
SET 5/8" I. ROD R.P.

