

FILED
RECEIVED 27
JUL 31 1973
COUNTY SURVEYOR
DOUGLAS COUNTY, ORE.
7746

PROPERTY SURVEY
SURVEYED FOR LOIS MONTGOMERY JULY 30, 1973
PORTION 5 1/2 S 1/2, Sec. 31, T. 22 S., R. 7 W., W.M.
Scale 1" = 200'

Base Bearing: Bearing of line between SW COR. SEC. 31 and NW COR. SEC. 6

REGISTERED
PROFESSIONAL
LAND SURVEYOR
Larry D. Bishop
OREGON
JULY 14, 1958
LARRY D. BISHOP
896

C.C. FND: Brass Cap f B.T.'S Per Record
MAP FILE 14-522-38

ST CLAIR

COMPTON

MONTGOMERY

CHEEVER

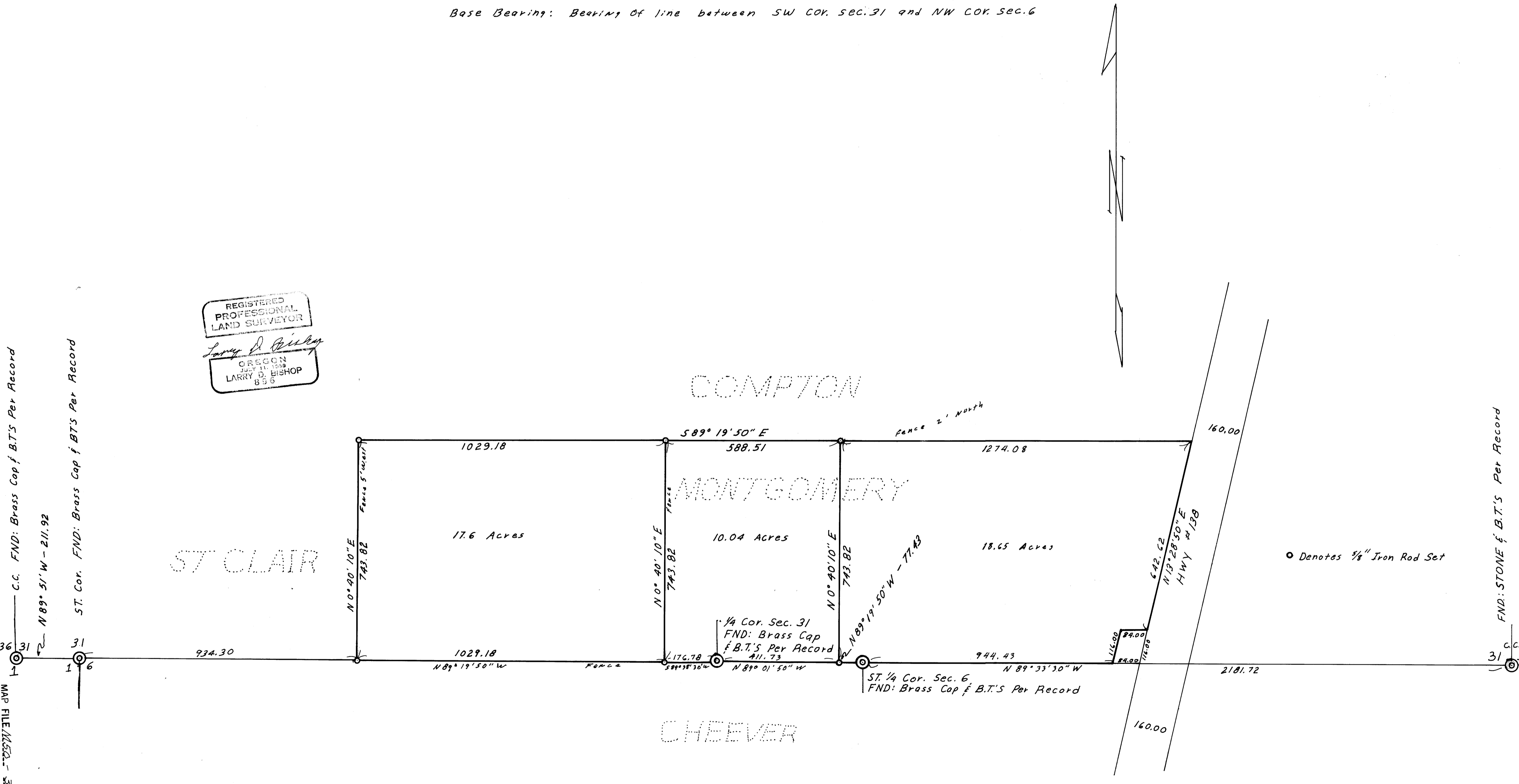

o Denotes 1/8" Iron Rod Set

MAP FILE 14-522-38

FND: STONE f B.T.'S Per Record