

COUNTY SURVEYORS FILE DATA
DO NOT REMOVE FROM OFFICE

SURVEY FOR PROPERTY CORNERS IN BLOCK 23, RIVERSIDE ADD. TO ROSEBURG SEC. 13, T. 27 S., R. 6 W., W.M. FOR UMPQUA SAVINGS & LOAN ASS'N. BY BAUGHMAN SURVEYING SERVICE

FILED
RECEIVED

JUL 24 1973

COUNTY SURVEYOR
DOUGLAS COUNTY, OREGON

N.E. COR.
D.L.C. #56

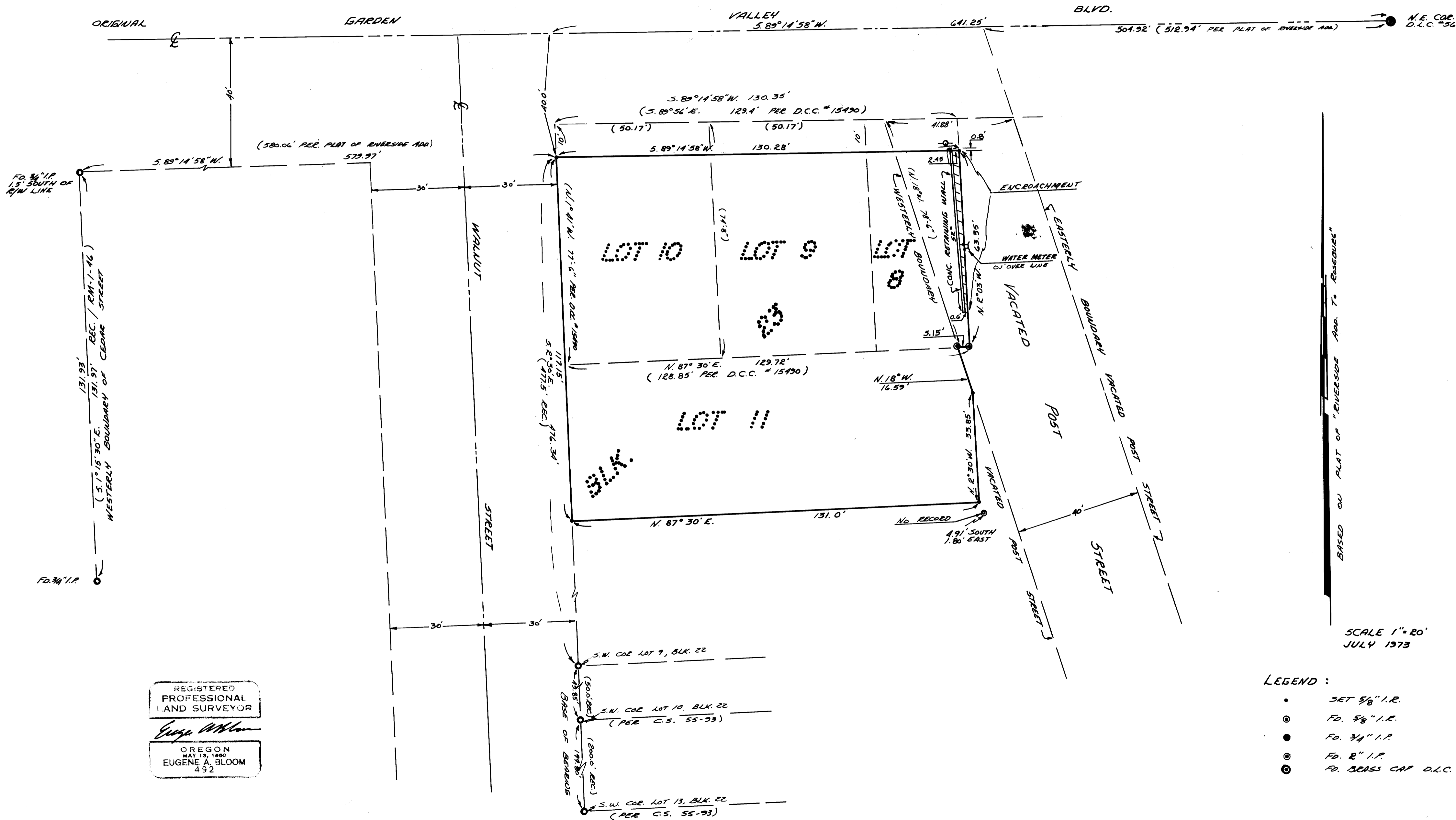

BASED ON PLAT OF "RIVERSIDE ADD. TO ROSEBURG"

SCALE 1" = 20'
JULY 1973

LEGEND :

- SET 5/8" I.P.
- ⊙ FD. 5/8" I.P.
- FD. 3/4" I.P.
- ⊙ FD. 2" I.P.
- ⊙ FD. BRASS CAP D.L.C. #56

REGISTERED
PROFESSIONAL
LAND SURVEYOR

Eugene A. Bloom

OREGON
MAY 13, 1960
EUGENE A. BLOOM
492