

FILED  
RECEIVED

JUL 17 1973

COUNTY SURVEYOR  
DOUGLAS COUNTY, ORE.

- FOUND EXISTING MONUMENTS AS SHOWN
  - SET NEW 3/4" x 30" IRON PIPE
- BASE OF BEARING: "HERRMAN'S 2<sup>ND</sup> SUBDIV." & D.L.C. BDRY.  
50°-27'-30"W



FIELD SURVEY & PLAT FOR  
WALTER M. MEYER  
MYRTLE CREEK, ORE.

PARCELS IN SECS. 23 & 26 TWP. 29 So. RGE. 5W W.M.  
DOUGLAS COUNTY, OREGON

SCALE: 1" = 200'

MARTIN ENGINEERING SERVICE ~ MYRTLE CREEK, OREGON

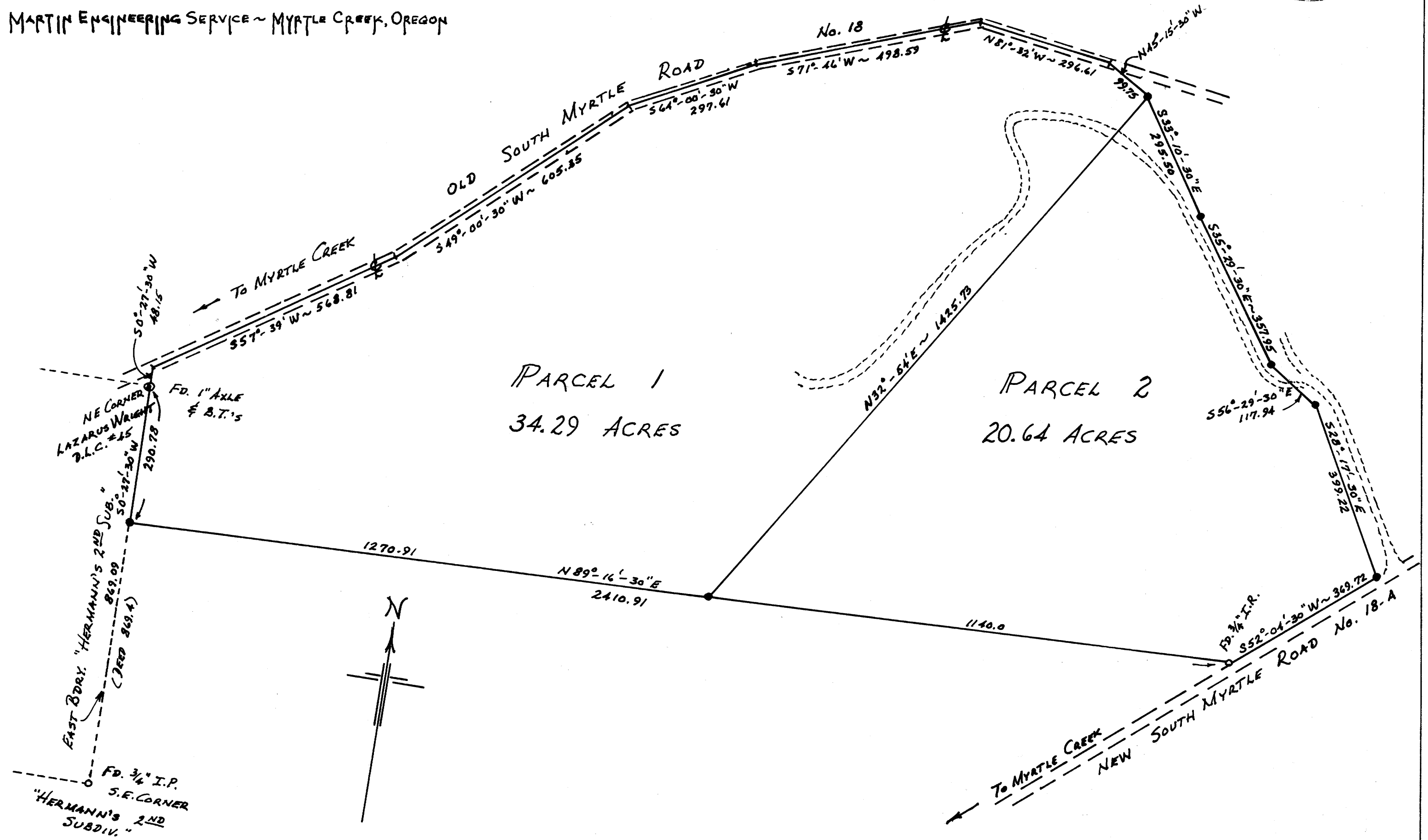

REMOVE FROM OFFICE

OCTOBER 1968