

JUL 10 1973

COUNTY SURVEYORS  
DOUGLAS COUNTY, WYO.

# SURVEY FOR PROPERTY CORNERS LOCATED IN SEC. 7, T.29 S., R.7 W., W.M. FOR CARL SUMMERLIN BY BAUGHMAN SURVEYING SERVICE

JULY 1973

SCALE 1" = 400'

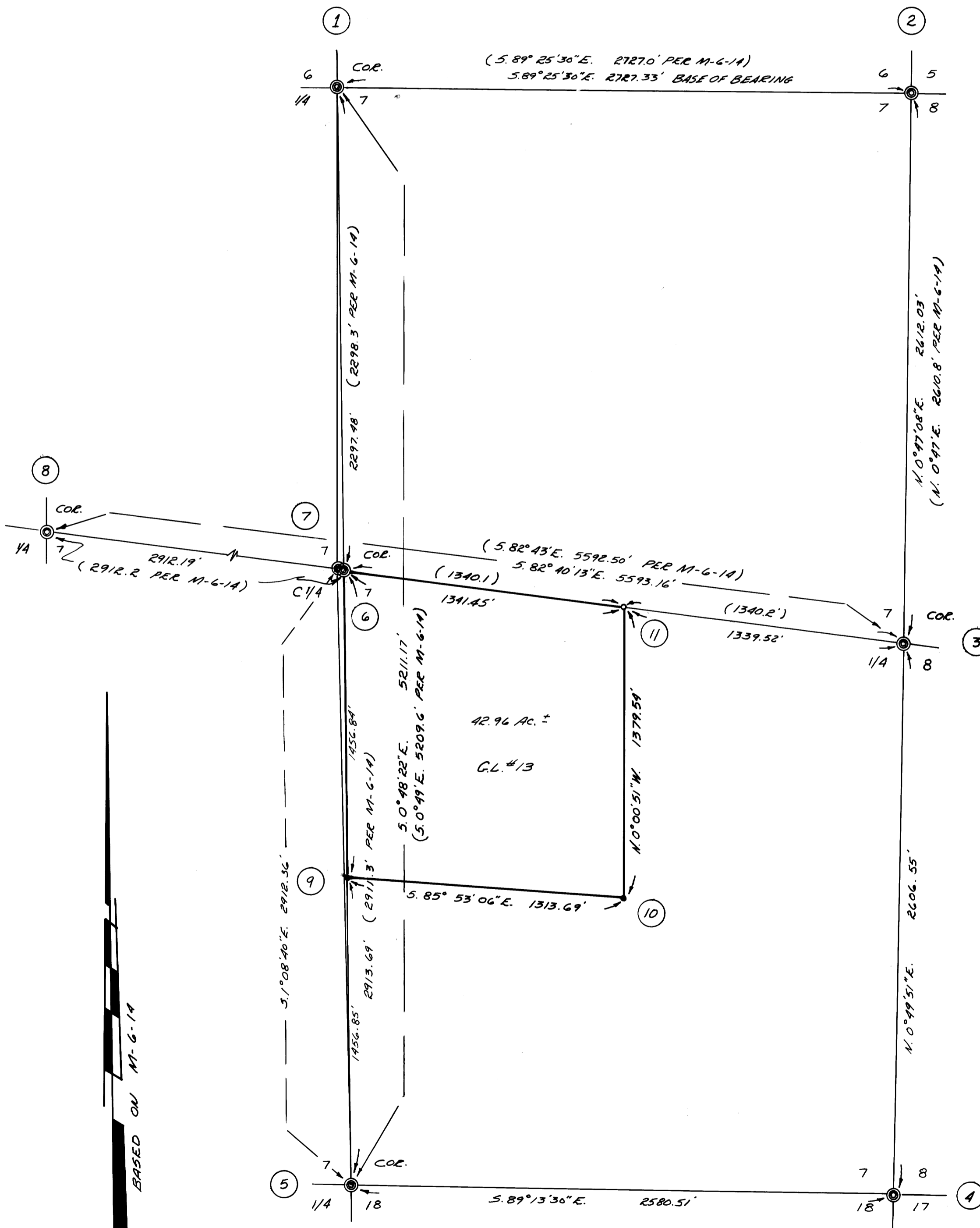

- ① FD. BRASS CAP ON 3/4" I.P. MARKED U.S.G.L.O.S. 1924. NO BEARING TREES. MARKED 2" WHITE FIRE BEARS N. 12° W. 105' DIST. SCRIBED MARKED 5" HARD BEARS S. 1° E. 185.1'; SCRIBED N. 1/4 COR. SEC. 7.
- ② FD. BRASS CAP ON 2" I.P. MARKED U.S.G.L.O.S. 1924. FD. BEARING TREES 14" OAK BEARS N. 17° E. 22.1' GOOD SCARS, NO VISIBLE SCRIBES. FD. TWIN 16" LAUREL BEARS N. 22° W. 42.89' GOOD SCARS, NO VISIBLE SCRIBES. FD. 12" OAK BEARS S. 15° W. 17' NO VISIBLE SCRIBING.
- ③ FD. BRASS CAP ON 1" I.P. BRASS CAP 10" UNDER GROUND. CORNER HAS E.P.P. 34" I.E. IN E-W. FENCELINE. BEARS 3.1" N. 23.8' FT. FD. BEARING TREE. A 28" OAK BEARS S. 15° W. 115.9' FT. GOOD FACE, NO VISIBLE SCRIBING.
- ④ FD. BRASS CAP ON 1" I.P. SET 5" ABOVE GROUND. MARKED U.S.G.L.O.S. 1924. FD. BEARING TREES. A 20" DOUGLAS FIRE BEARS S. 60° E. 17.6' FT. GOOD FACE NO VISIBLE SCRIBING. A 10" DOUGLAS FIRE BEARS N. 4° E. 21.8' FT. GOOD FACE NO VISIBLE SCRIBING. A 12" DOUGLAS FIRE BEARS S. 10° W. 34.0' FT. GOOD FACE NO VISIBLE SCRIBING.
- ⑤ FD. AND RESET 1" I.P. WITH BRASS CAP. MARKED U.S.G.L.O.S. 1924. FD. OLD B.T.'S. A 12" DOUGLAS FIRE BEARS S. 66° W. 52.5' FT. GOOD FACE NO VISIBLE SCRIBING. MARKED NEW B.T. A 7" DOUGLAS FIRE BEARS 210° W. 2.2' FT. SCRIBED 1/4 3/8 BT.
- \* ⑥ SET 2" I.P. WITH BRASS CAP MARKED C.V. SEC. 7, T. 29 S., R. 7 W., W.M. MARKED NEW B.T.'S. A 6" DOUGLAS FIRE BEARS N. 45° E. 11.3' FT. SCRIBED C.V. 5.7' BT. A 4" DOUGLAS FIRE BEARS S. 42° E. 19.7' FT. SCRIBED C.V. 5.7' BT.
- \* NOTE:
- ⑦ FD. 1" I.P. WITH A 2" ANGLE IRON WELDED ON SIDE. FD. BEARING TREES. A 30" CEDAR BEARS S. 87° W. 29.4' FT. VISIBLE SCRIBING C.V. 5.7' BT. IT APPEARS THAT THIS CORNER WAS ERRONEOUSLY SET BY SURVEY M-6-14.
- ⑧ FD. 1" I.P. WITH BRASS CAP MARKED U.S.G.L.O.S. 1924. FD. BEARING TREES 18" B. OAK. NO SCRIBES, POOR SCARS, 5' 13" W. 40' FT.; A 6" LAUREL, GOOD SCARS, PARTIAL SCRIBES VISIBLE.
- ⑨ SET 3/8" I.P. MARKED NEW B.T.'S. A 6" FIRE BEARS S. 20° E. 2.4' FT. SCRIBED C.S. 1/4 5.7' BT. A 10" DOUGLAS FIRE BEARS S. 27° W. 170' FT. SCRIBED C.S. 1/4 5.7' BT.
- ⑩ SET 3/8" I.P. MARKED NEW B.T.'S. A 10" HARDWOOD BEARS N. 38° E. 33.5' FT. SCRIBED S.E. 1/4 5.7' BT. A 4" HARDWOOD BEARS N. 11° W. 29.0' FT. SCRIBED S.E. 1/4 5.7' BT.
- ⑪ FD. 1" I.P. FD. BEARING TREE A 24" DOUGLAS FIRE BEARS N. 22° E. 120.8' FT. TO N.E. CORNER POLE OF HOUSE N. 22° W. 148'. (PER M-6-14)

Alvin S. Baughman

W/4 SEC 7 T29S R7W

1/4 Sec 647

~~May~~ 21, 1973  
D. Stringer  
D. DeLaney  
B.T. N 52° W 1.65 FT  
2" White Fir  
Not scribed

#174

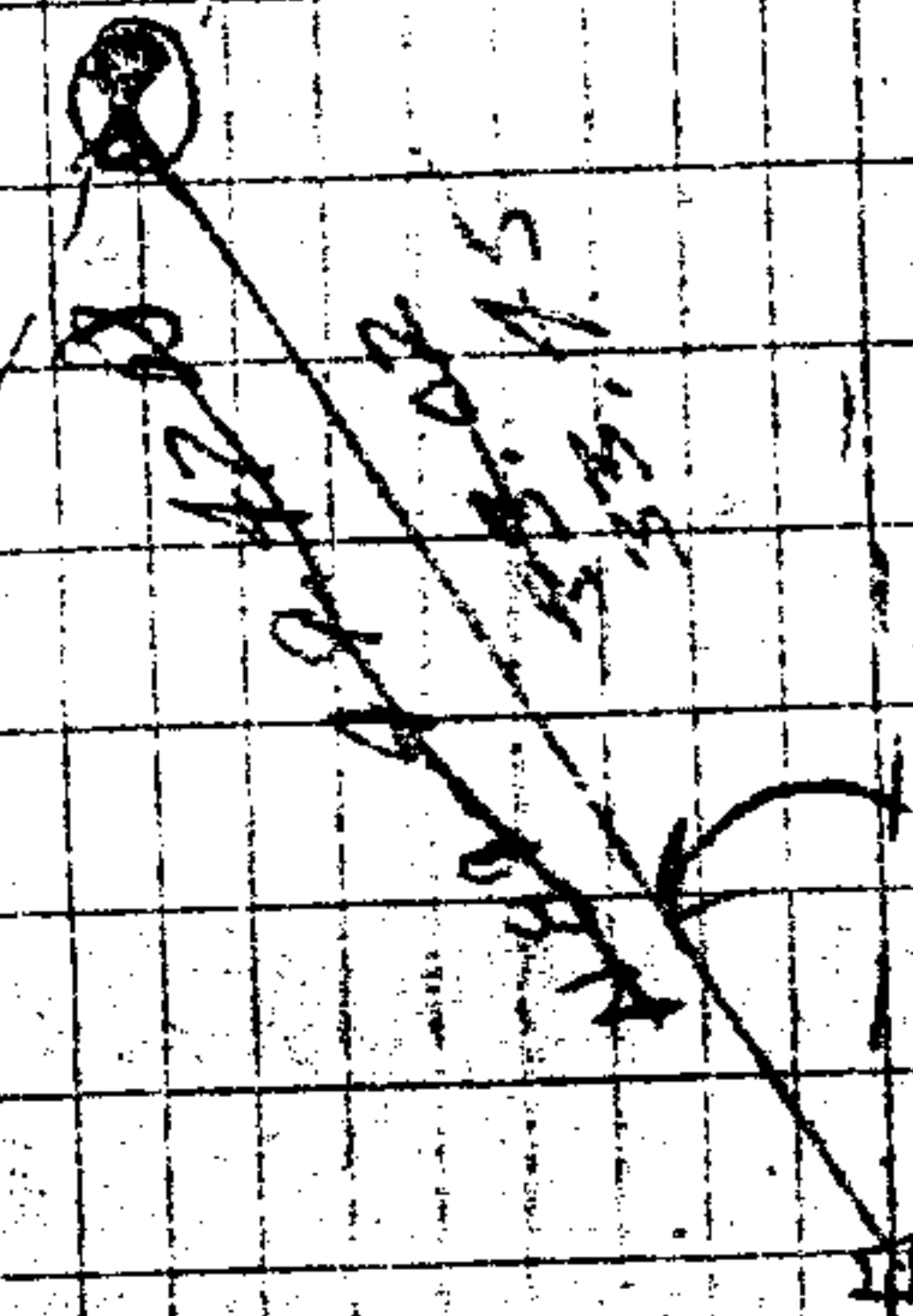

~~112 39 13~~

#106

B.T.  
6" Alder

SCOPE, 185.1 FT  
15' North of creek  
stream

12' N

#107

#206

FILED  
RECEIVED

JUL 10 1973

COUNTY SURVEYOR  
DOUGLAS COUNTY, ORE.

C.S. File 55-1-306

Map File M 10-11

4

COR DESCRIPTION

Found and BEST 1/2" IR, with  
BC MARKED:

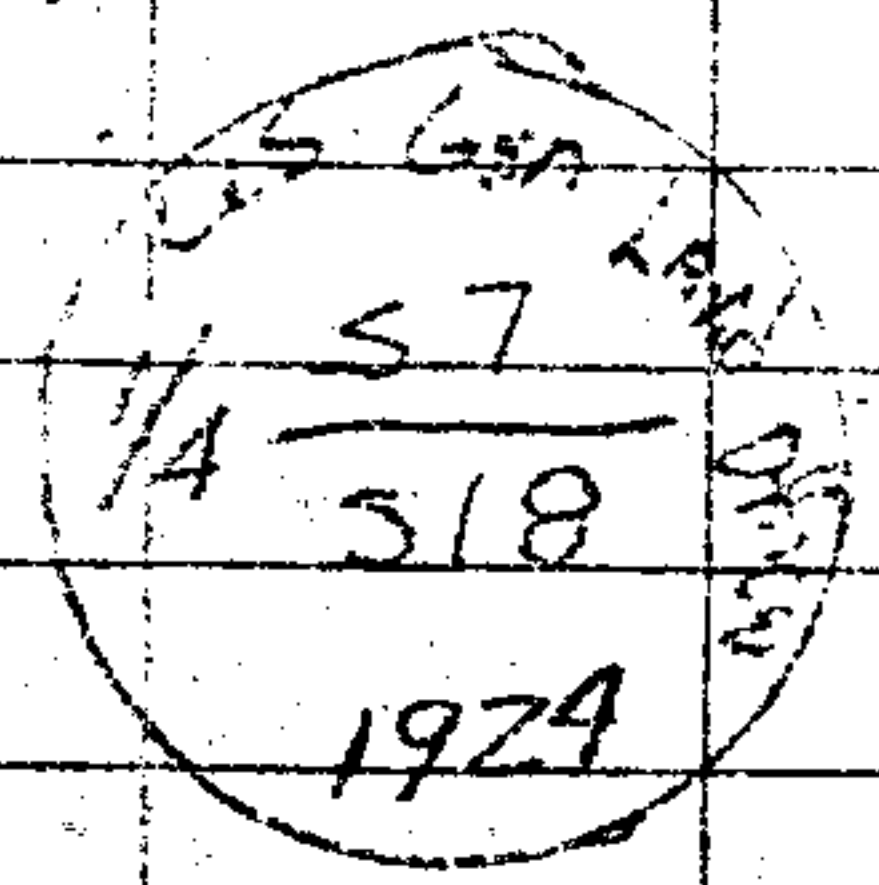

From which the old BT:

A 12" IR, BES 565° W, 52" ft dist.  
No visible scribe. Excellent FACE

Set new BT:

A 7" IR, BES 512 1/2° W, 22" ft dist.  
Scribed "1/4 518 BT"

4/25/73

PIESKE

FROM DAHL

# 207

C.S. File 55/306

FILED  
RECEIVED

JUL 10 1973

COUNTY SURVEYOR  
DOUGLAS COUNTY, ORE

CS 1/16 S7

M

May 30, 1973  
 Strasser  
 DeFrey

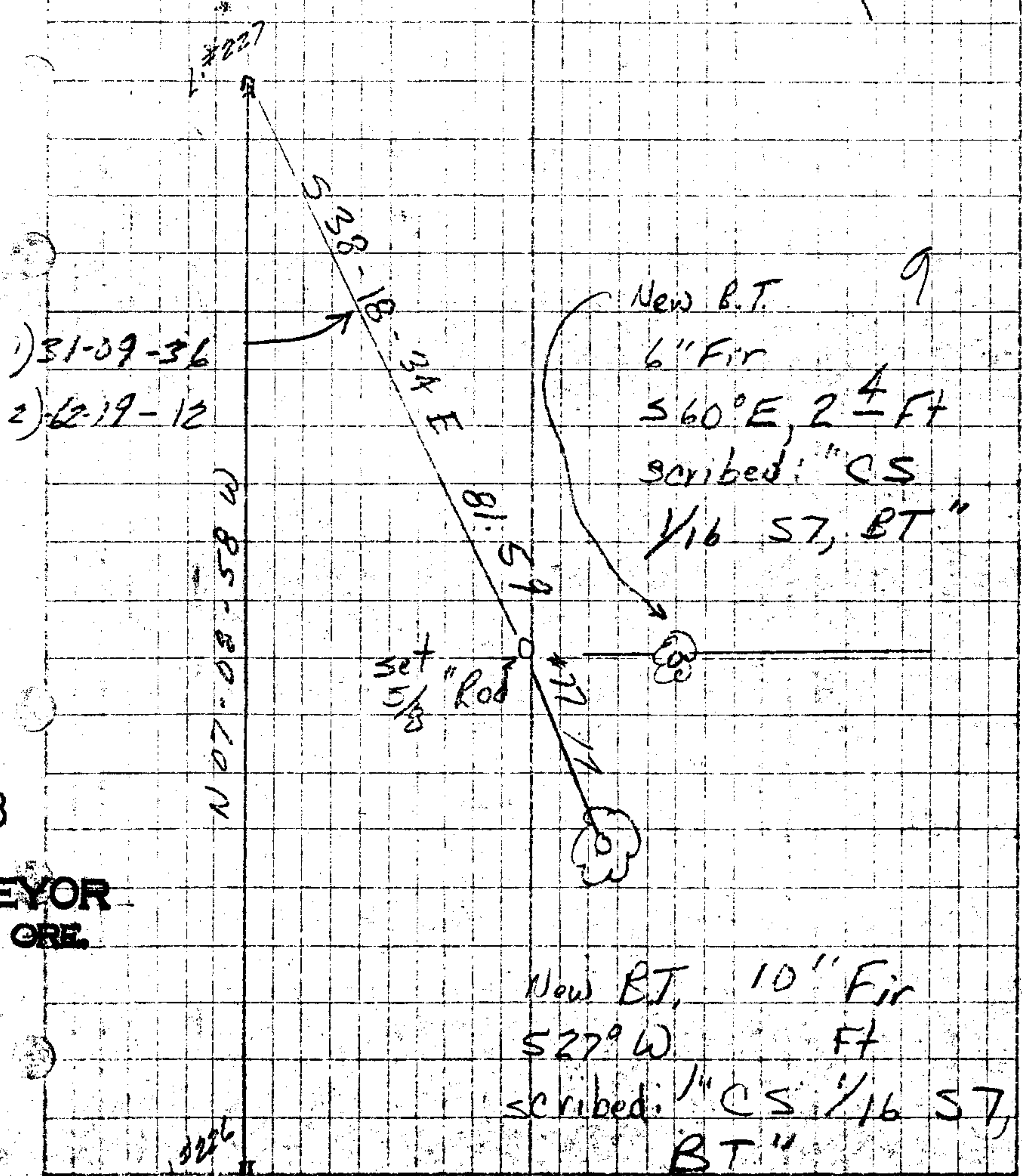

SE 1/16 S7

2

May 30, 1973  
 Strasser  
 DeFrey

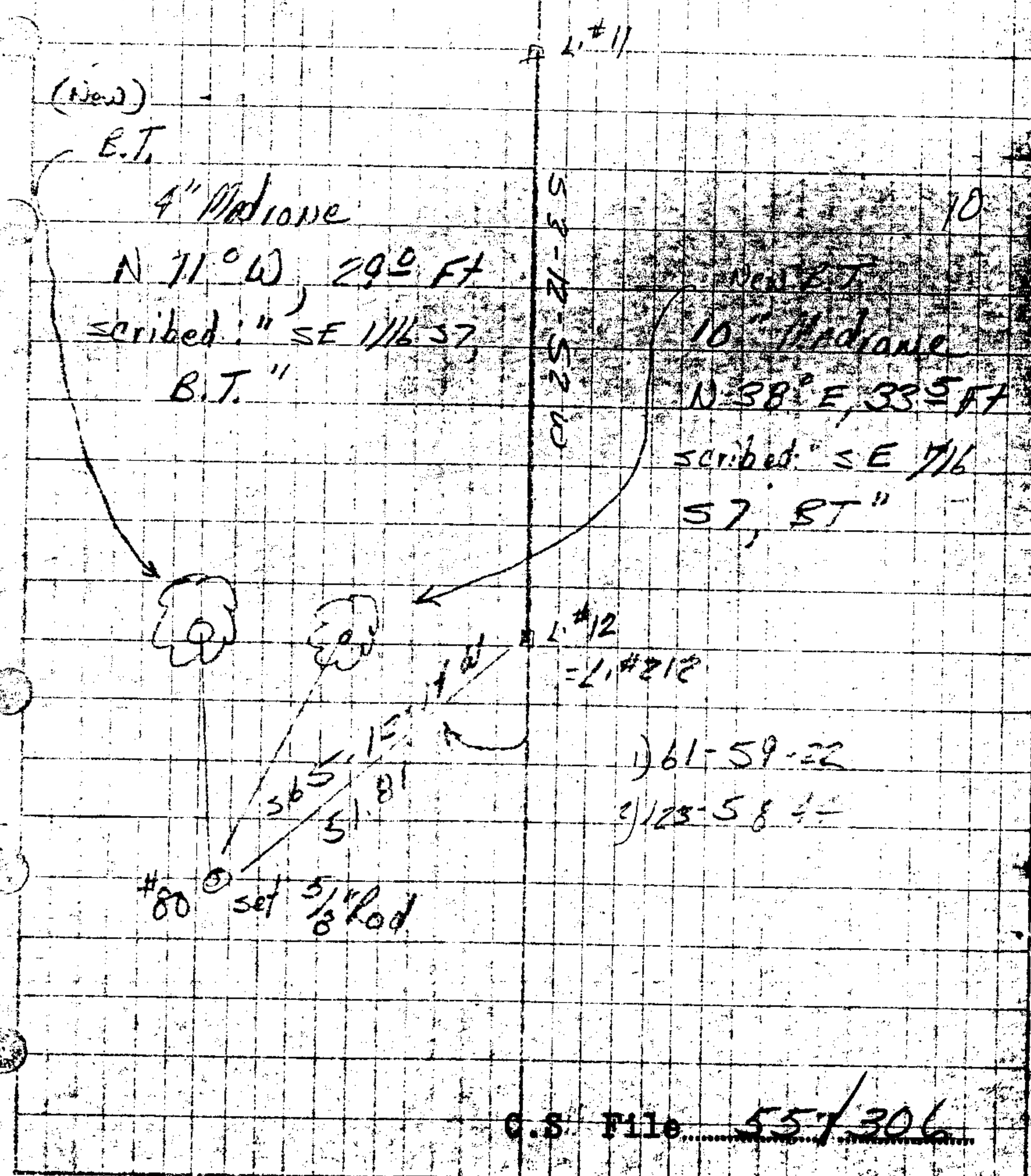

FILED  
 RECEIVED

JUL 10 1973

COUNTY SURVEYOR  
 WASHINGTON COUNTY, ORE.

C.S. File 55-306

Map File M.50-17

MAY 30, 1973 4

Stringer  
Delaney

- 1) 24-33-00
- 2) 149-06-00

New BIT L Fir

② N 45° E 11.57  
 Scriber  
 " C 1/4 S7, 27

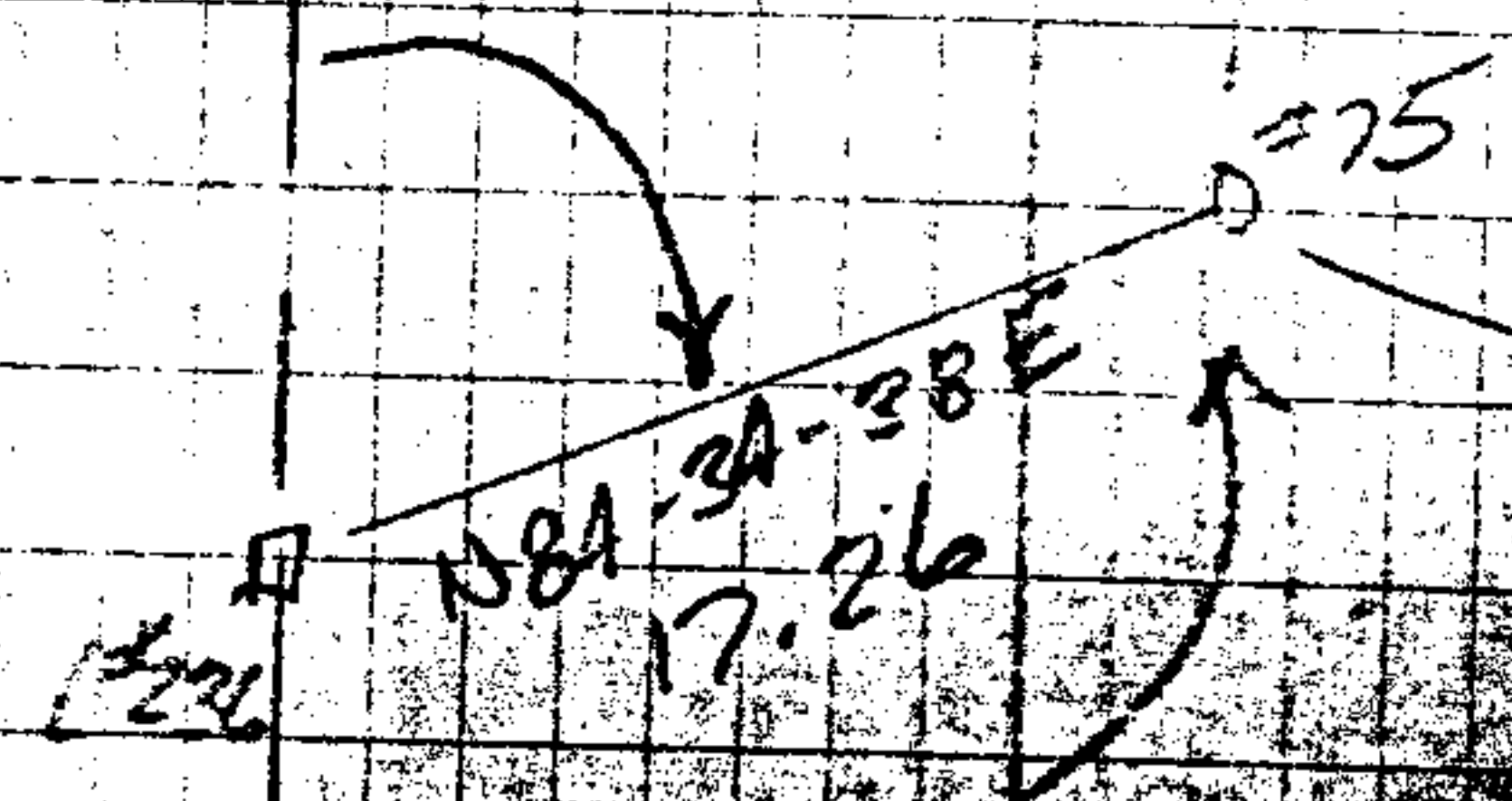

New BIT L Fir

set B. CAP

Scriber  
 " C 1/4 S7, 27

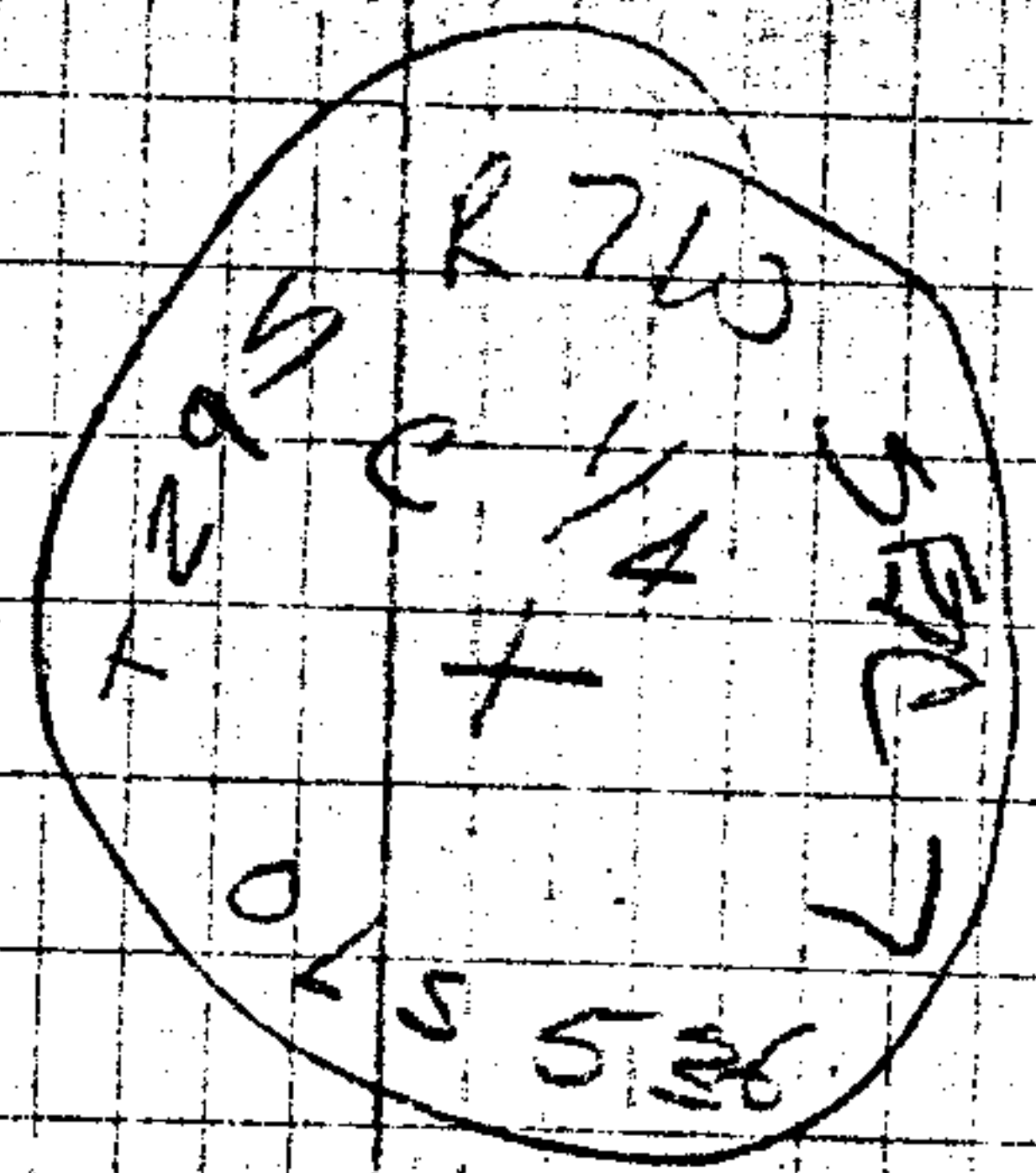

N 10-01-39 E

#35

FILED  
RECEIVED

JUL 10 1973

COUNTY SURVEYOR  
DOUGLAS COUNTY, ORE

#208

15/201