

FILED  
RECEIVED  
JAN 29 1973  
COUNTY SURVEYOR  
DOUGLAS COUNTY, ORE.

MAP FILE M.49 - 8

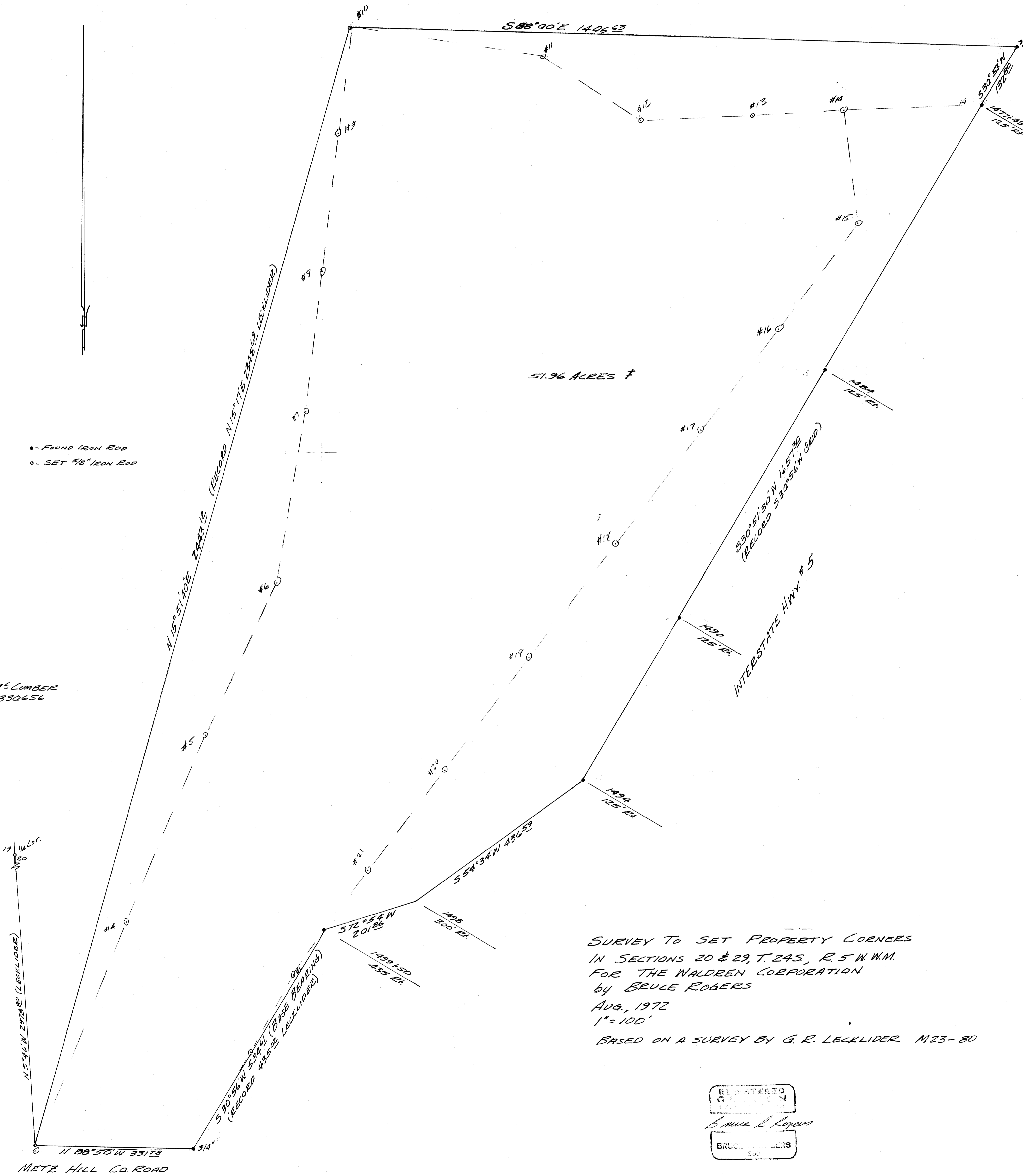

- - FOUND IRON ROD
- - SET 5/8" IRON ROD

McLUMBER  
330656

SURVEY TO SET PROPERTY CORNERS  
IN SECTIONS 20 & 29, T. 24S, R. 5 W. W.M.  
FOR THE WALDREN CORPORATION  
BY BRUCE ROGERS

AUG., 1972  
1" = 100'

BASED ON A SURVEY BY G. R. LECKLIDER M123-80

REGISTERED  
SURVEYOR  
Bruce L. Rogers  
BRUCE ROGERS  
533

P MAP FILE M.49 - 8