

# SURVEY TO SET PROPERTY CORNERS

IN SECTION 33, T.24S.R.5W.W.M.

FOR: I. J. SNEAD, ETAL

BY: BAUGHMAN SURVEYING SERVICE

NOVEMBER 1974

SCALE: 1"=100'

FILED 7  
RECEIVED 12

NOV 27 1974

COUNTY SURVEYOR  
DOUGLAS COUNTY, ORE.

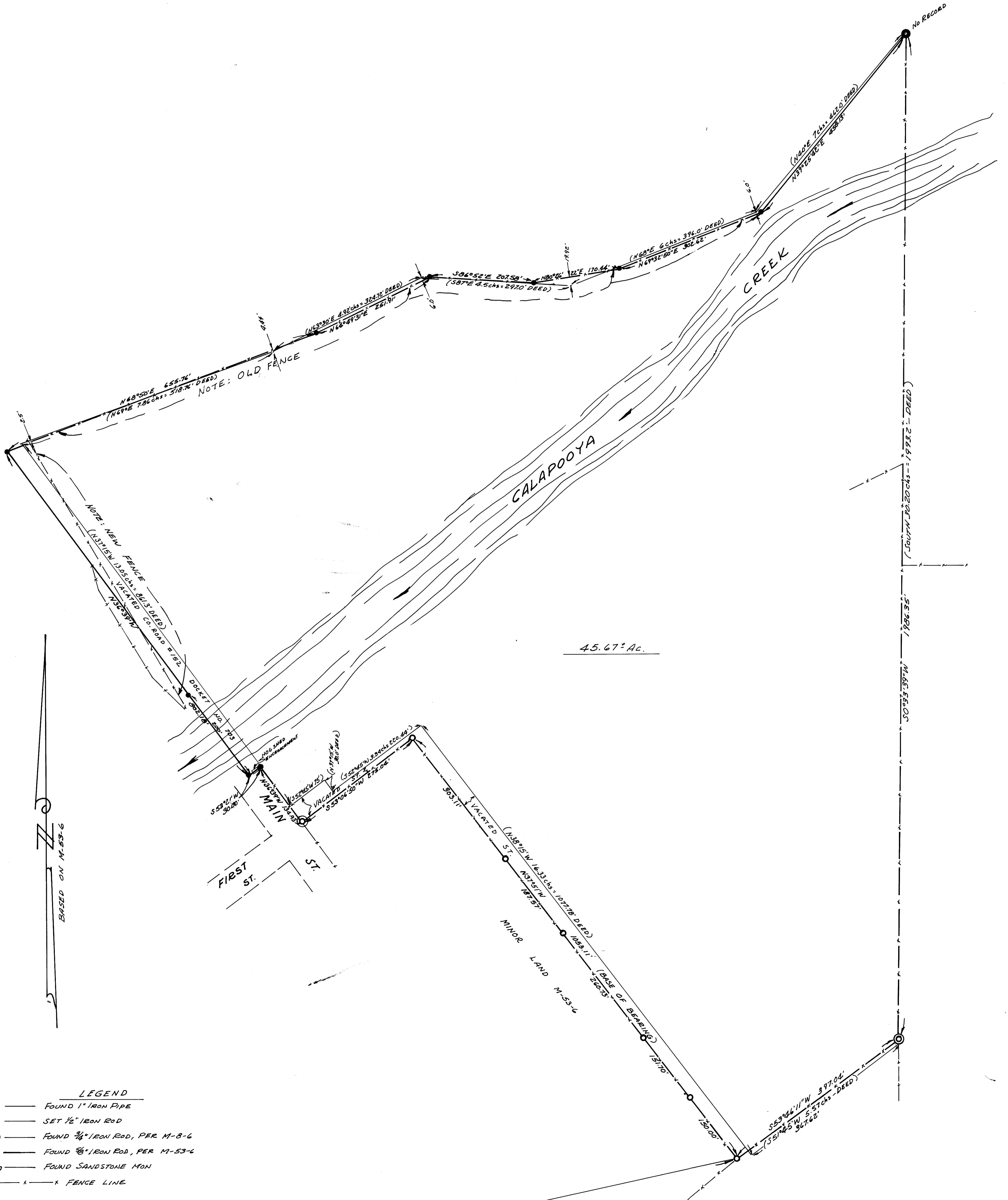

- LEGEND**
- FOUND 1" IRON PIPE
  - SET 1/2" IRON ROD
  - ⊙ FOUND 3/4" IRON ROD, PER M-8-6
  - FOUND 5/8" IRON ROD, PER M-53-6
  - ⊙ FOUND SANDSTONE MON
  - x — x — x FENCE LINE

REGISTERED  
PROFESSIONAL  
LAND SURVEYOR  
*Glenn S. Baughman*  
OREGON  
JULY 14 1964  
GLENN S. BAUGHMAN  
536

33  
T.24S. R.5W.W.M.  
T.25S. R.5W.W.M.  
4

MAP FILE 07-19-78

MAP FILE 07-19-78