

SURVEY FOR PROPERTY DESCRIPTION IN SECTION 14, T.21S. R.4W.W.M. FOR: CONTINENTAL FOREST PRODUCTS BY: BAUGHMAN SURVEYING SERVICE

AUGUST 1974 SCALE: 1"=100'

24
h
f

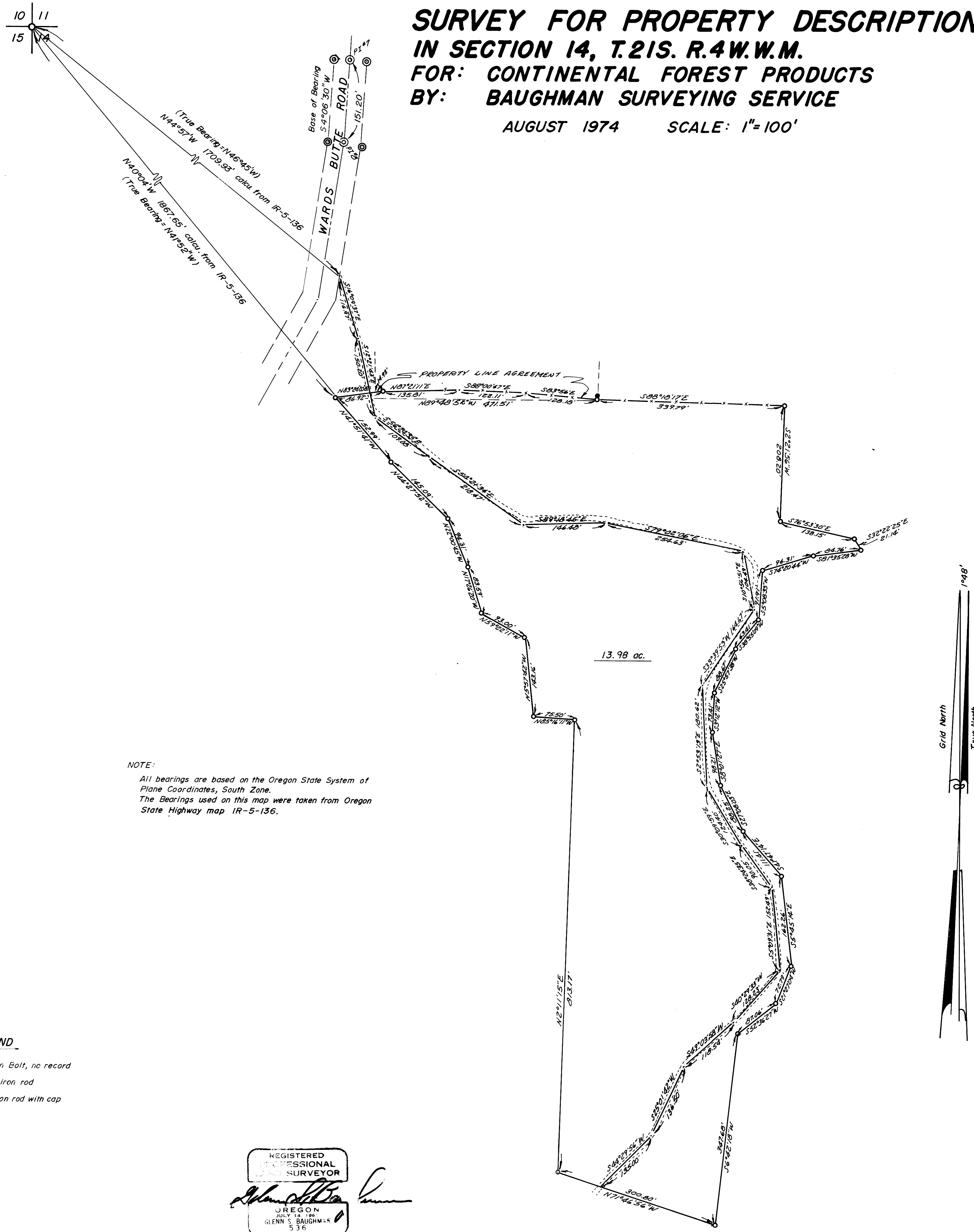

NOTE:
All bearings are based on the Oregon State System of Plane Coordinates, South Zone.
The Bearings used on this map were taken from Oregon State Highway map IR-5-136.

LEGEND

- Found Iron Bolt, no record
- Set 1/2" iron rod
- ⊙ Found iron rod with cap

REGISTERED PROFESSIONAL SURVEYOR
Glenn S. Baughman
OREGON
JULY 14 1966
GLENN S. BAUGHMAN
536