

# SURVEY FOR DESCRIPTION IN SECTION 23, T.28S. R.4W.W.M. FOR: ARCHULETTA & MATSCHKOWSKI BY: BAUGHMAN SURVEYING SERVICE

AUGUST 1974 SCALE: 1" = 200'

FILED  
MAY 15 1981  
EUGENE A. BLOOM  
492

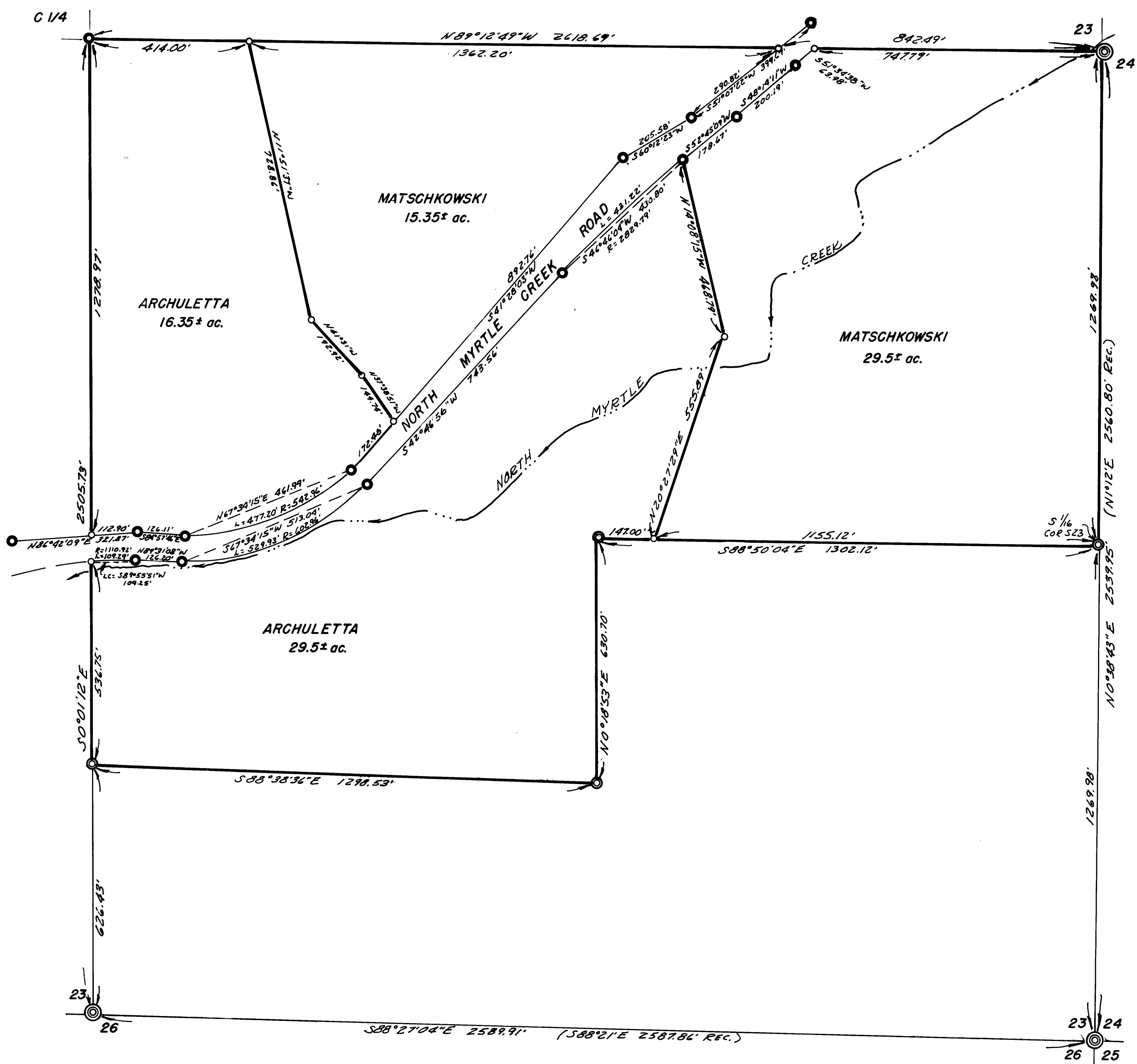

BASED ON M-51-79

### LEGEND

- — Set 1/2" iron rod
- ⊙ — Set 5/8" iron rod
- ⊙ — Found Brass cap
- — Found 5/8" iron rod

REGISTERED  
PROFESSIONAL  
LAND SURVEYOR

*Eugene A. Bloom*

OREGON  
MAY 15 1981  
EUGENE A. BLOOM  
492