

FILED
RESERVED
COUNTY SURVEYOR
ROSEBURG, OREGON

Fd. brass cap mkd.
County Surveyor's Office
T 24 S, R 7 W
S 29, S 28, S 32, S 33 1960

Fd. 18" white oak BT
Face vis.
Bears N 81° W, 23.1 ft.
Fd. 20" white oak BT
Face vis.
Bears S 67 1/2° E, 64.7 ft.
Fd. 22" white oak BT
Bears N 59° E, 54.0 ft.
(Record 54.8 ft.)
I scribed a 12" Douglas fir
"T 24 S, R 7 W, S 32 BT"
Bears S 61 3/4° W, 16.6 ft.
Fd. original 32" oak BT snag
Face vis. but rotted out
Bears N 3° E, 168.3 ft.

Fd. brass cap mkd.
County Surveyor's Office Wit. Cor.
T 24 S, R 7 W S 32, S 33
220' S to MC 1960

Fd. 14" Douglas fir BT
Face vis.
Bears S 72 1/2° W, 33.0 ft.
Fd. 20" white oak BT
Face vis.
Bears N 76° E, 27.6 ft.

Fd. brass cap mkd.
County Surveyor's Office
T 24 S, R 7 W
1/4 S 32, S 33 1962

Fd. original 36" Douglas fir BT
Windfall, original scribe "S" barely vis.
Bears S 25° E, 29.7 ft.
Fd. 11" Douglas fir BT
Bears N 23° E, 42.3 ft.
Fd. 12" white fir BT
Bears S 38° W, 31.8 ft.

Fd. brass cap mkd.
County Surveyor's Office
R 7 W, T 25 S
S 5, S 4 1962

Fd. original 72" Douglas fir BT
Bears N 37° E, 74.6 ft.
Fd. 40" white fir BT
Bears S 12° E, 14.4 ft.
Fd. 20" Douglas fir BT
Bears S 17° W, 14.4 ft.

Fd. brass cap mkd.
County Surveyor's Office
T 24 S, R 7 W
S 32, S 33, CC 1962

Fd. original 26" Douglas fir BT
Face vis.
Bears N 86° E, 12.5 ft.
Fd. original 42" white fir BT
Face vis.
Bears N 35 1/2° W, 16.5 ft.
Fd. 10" white fir BT
Face vis.
Bears N 64° W, 33.6 ft.

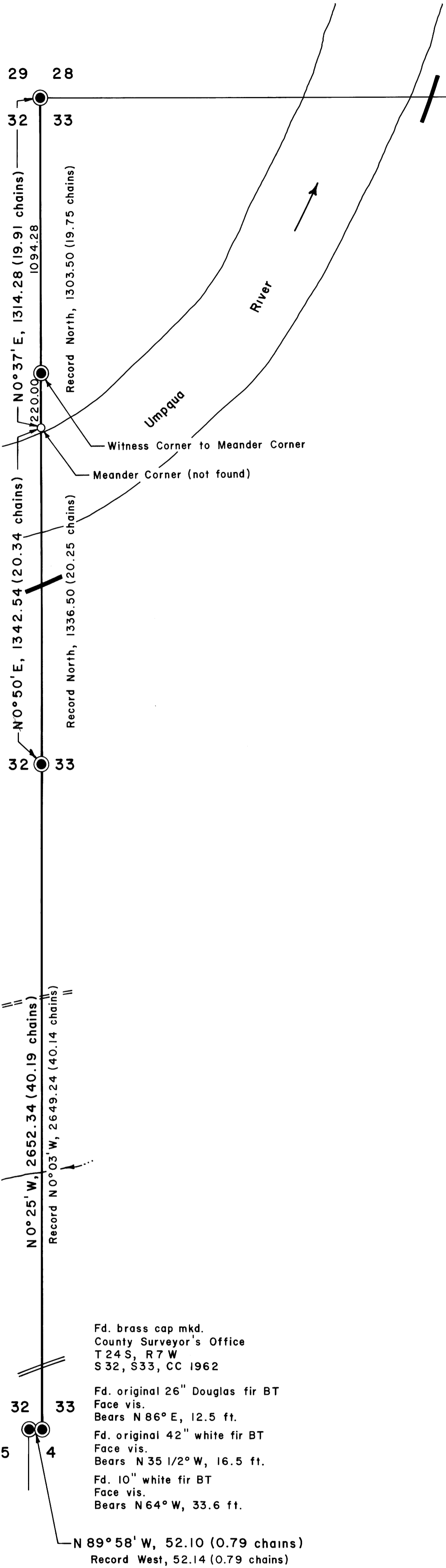

S 89° 45' E, 5266.23 (79.79 chains)
Record East, 5280.00 (80.00 chains)

N 0° 25' W, 2652.34 (40.19 chains)
Record N 0° 03' W, 2649.24 (40.14 chains)

N 0° 37' E, 1314.28 (19.91 chains)
Record North, 1303.50 (19.75 chains)

N 0° 50' E, 1342.54 (20.34 chains)
Record North, 1336.50 (20.25 chains)

N 0° 37' E, 1314.28 (19.91 chains)
Record North, 1303.50 (19.75 chains)

N 0° 50' E, 1342.54 (20.34 chains)
Record North, 1336.50 (20.25 chains)

N 0° 25' W, 2652.34 (40.19 chains)
Record N 0° 03' W, 2649.24 (40.14 chains)

N 89° 58' W, 52.10 (0.79 chains)
Record West, 52.14 (0.79 chains)

Fd. brass cap mkd.
County Surveyor's Office
T 24 S, R 7 W
S 28, S 27, S 33, S 34, Sec. Cor. 1959

Fd. original 50" Douglas fir BT
Old face and new scribing vis.
Bears S 70° E, 7.3 ft.
Fd. original 56" Douglas fir BT
Face vis.
Bears N 80° W, 60.4 ft. (record 62.7)
Fd. 16" white fir BT
Face vis.
Bears S 52° W, 32.9 ft.
Fd. 22" Douglas fir BT
Face vis.
Bears N 78° W, 47.0 ft.

Set brass cap mkd.
T 24 S, R 7 W, WM, N 1/16
S 33, S 34 1972

I scribed an 8" Douglas fir
"N 1/16 S 34 BT"
Bears S 55° E, 17.6 ft.

I scribed an 18" Douglas fir
"N 1/16 S 33 BT"
Bears N 34° W, 16.0 ft.

Set brass cap mkd.
T 24 S, R 7 W, WM
S 33, S 34, 1/4 S 1972

Fd. original 32" Douglas fir BT
Face previously opened, scribing vis.
Bears S 2° W, 17.2 ft.

Fd. original 28" Douglas fir BT
Bears S 35° E, 31.7 ft.
(Record S 45° E)

28 27

33 34

33 34

33 34

33 34

33 34

33 34

33 34

33 34

33 34

33 34

33 34

33 34

33 34

33 34

33 34

33 34

33 34

33 34

33 34

33 34

33 34

33 34

33 34

33 34

33 34

33 34

33 34

33 34

33 34

33 34

33 34

33 34

33 34

33 34

33 34

33 34

33 34

33 34

33 34

33 34

33 34

33 34

33 34

33 34

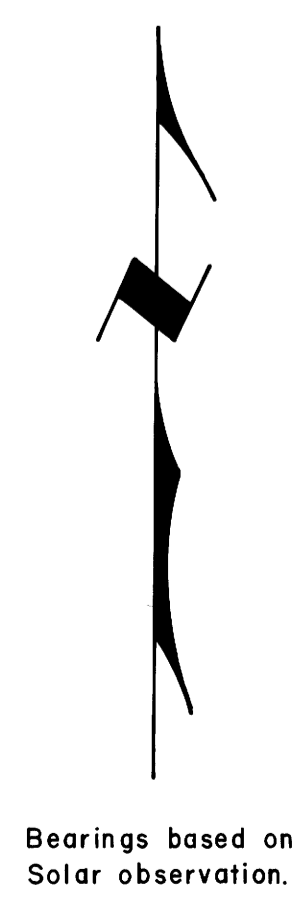

PROPERTY LINE SURVEY OF
SECTION 33, T. 24 S., R. 7 W., W. M.
U. S. Bureau of Land Management
Roseburg, Oregon District

Shaner Engineering
Scale: 1" = 300' December 11, 1972
Contract No. 53500-CT2-293 (N)

LEGEND

- Corner found
- Corner set
- Corner computed, not set
- True line marked with aluminum tags
- Random line only, no true line marked
- Roads
 - Paved
 - Gravel
 - Unimproved
- Stream