

M 49-66

**SURVEY FOR DESCRIPTION**  
**IN SECTION 30, T.22S., R.4W. W.M.**  
**FOR: LITTLE RIVER BOX CO.**  
**BY: BAUGHMAN SURVEYING SERVICE**  
**MAY 1974 SCALE: 1"=100'**

FILED *d*  
 RECORDED *11*  
 JUN 13 1974  
 COUNTY SURVEYORS  
 OF LITTLE RIVER COUNTY, MISS.  
*mr*

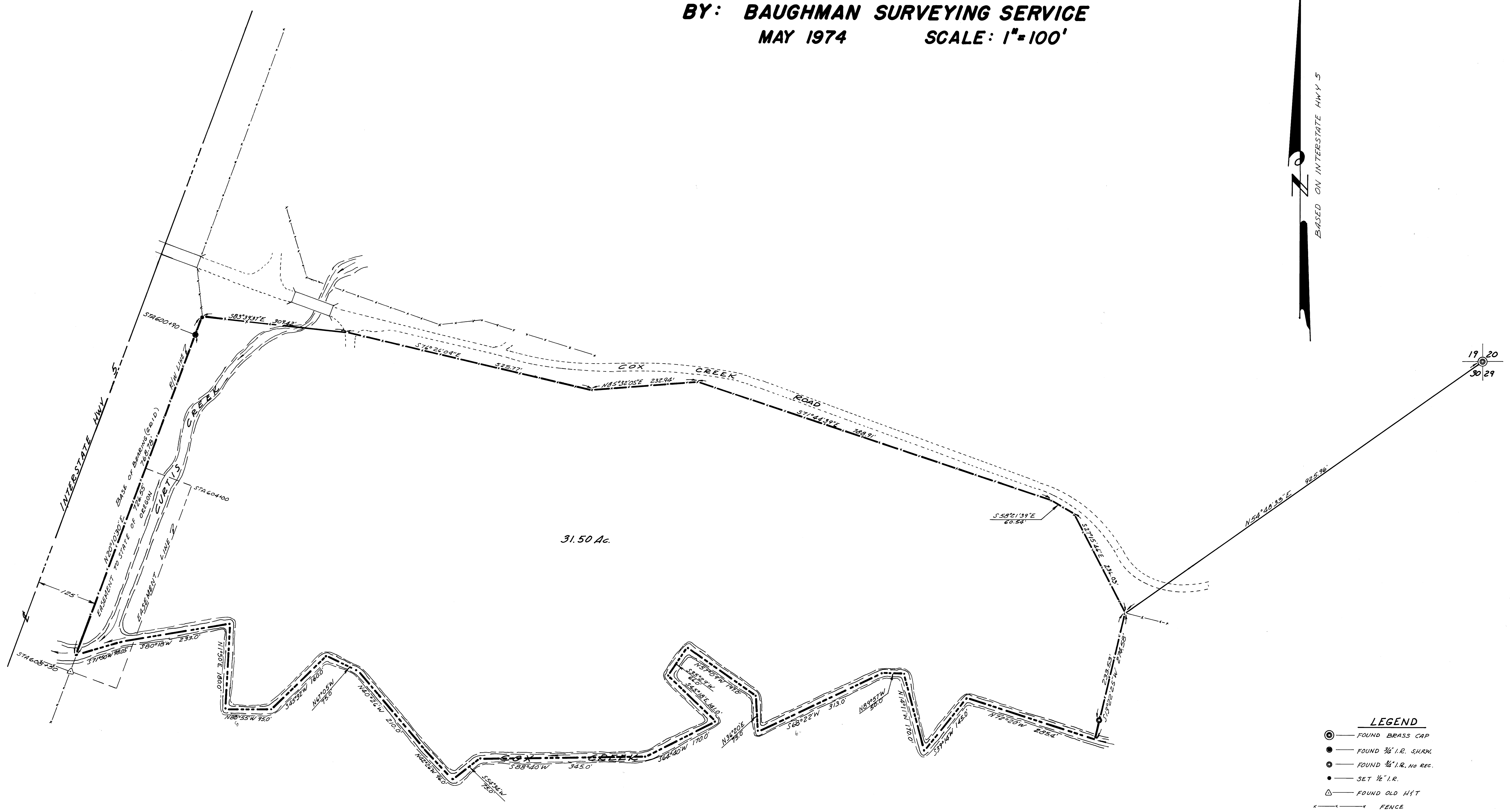

- LEGEND**
- ⊙ — FOUND BRASS CAP
  - — FOUND 1/2" I.R. SHRN.
  - — FOUND 1/2" I.R. NO REC.
  - — SET 1/2" I.R.
  - △ — FOUND OLD H/T
  - — — — — FENCE

*Alan A. Baughman*  
 COUNTY SURVEYOR  
 LITTLE RIVER COUNTY, MISS.

M 49-66