

FILED
RECEIVED *Ad*
FEB 27 1974
COUNTY SURVEYOR
DOUGLAS COUNTY, ORE.

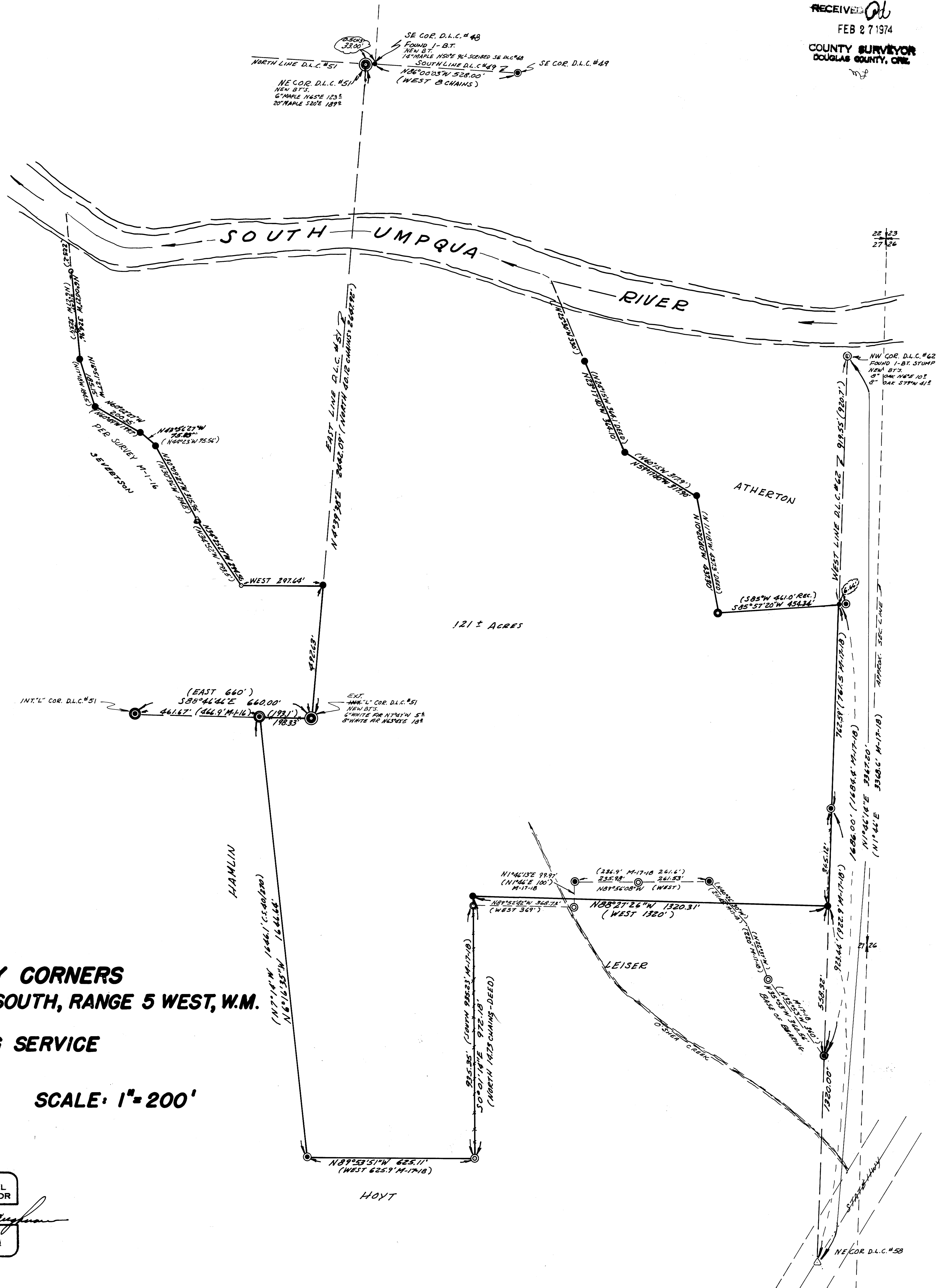

LEGEND

- — SET BRASS CAP
- ⊙ — FOUND 1 1/2" IRON PIPE
- ⊙ — FOUND 1 1/4" IRON PIPE
- ⊙ — FOUND 1" IRON PIPE
- ⊙ — FOUND 3/4" IRON PIPE
- — SET 5/8" IRON ROD
- △ — FOUND P.K. NAIL
- ⊙ — FOUND 1/2" IRON PIPE
- ⊙ — SET P.K. NAIL

**SURVEY TO SET PROPERTY CORNERS
IN SECTION 27, TOWNSHIP 30 SOUTH, RANGE 5 WEST, W.M.
FOR: ESTHER FALK
BY: BAUGHMAN SURVEYING SERVICE**

JANUARY 1974

SCALE: 1" = 200'

REGISTERED
PROFESSIONAL
LAND SURVEYOR

Glenn S. Baughman

OREGON
JULY 14, 1961
GLENN S. BAUGHMAN
536

MAP FILE M-17-18-57