

FILED
RECEIVED
JAN 28 1974
COUNTY SURVEYOR
DOUGLAS COUNTY, ORE.

SURVEY TO SET PROPERTY CORNERS
IN SECTIONS 1 & 2, T.30S., R.7W.W.M.
FOR STROUT REALTY
BY BRUCE ROGERS
1"=400'
PART OF TERRA HO DEVELOPMENT
JAN., 1974

REGISTERED
OREGON
LAND SURVEYOR
Bruce R. Rogers
JULY 10 1964
BRUCE R. ROGERS
660

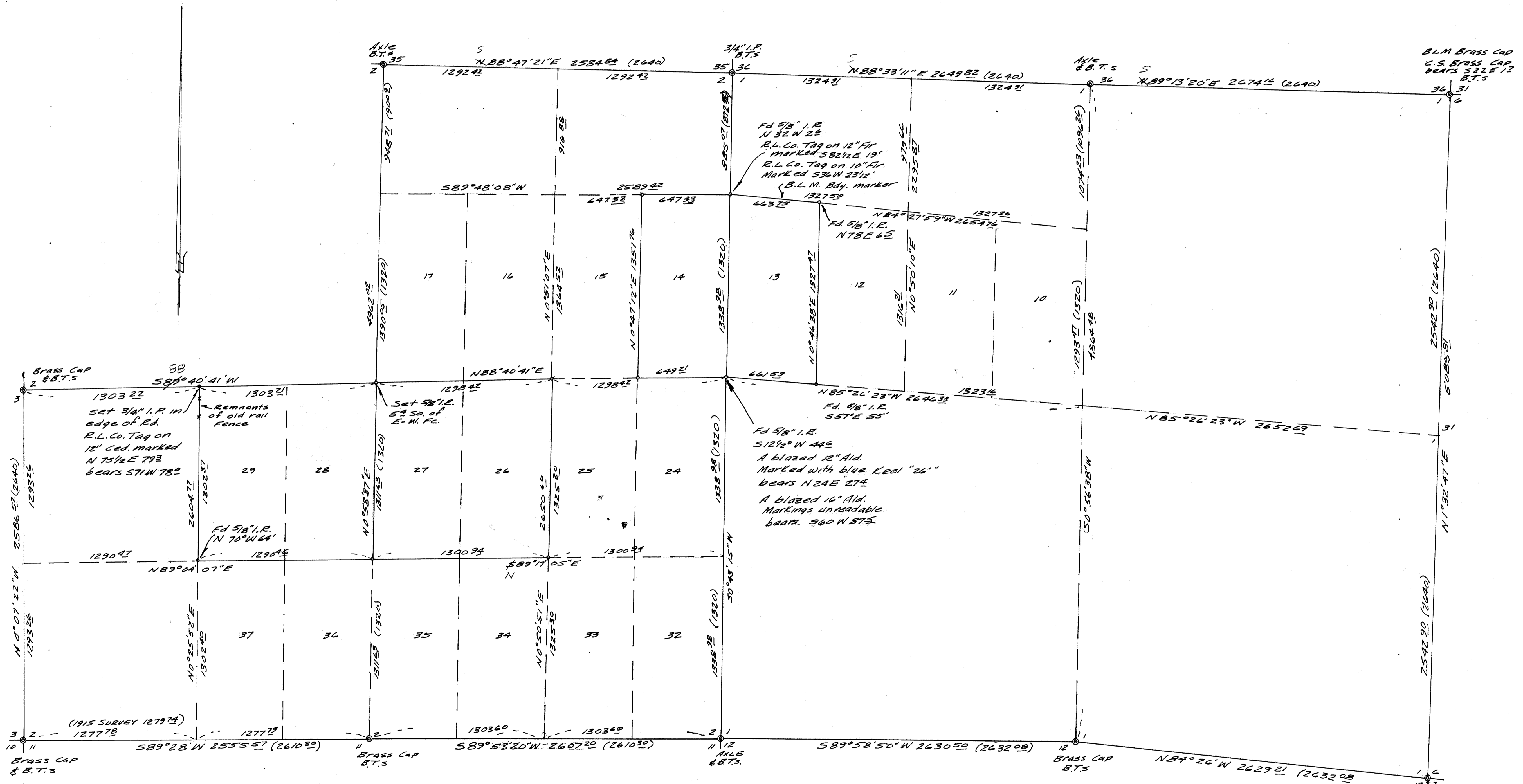

o - SET 5/8" IRON RODS
⊙ - FOUND SEC. & 1/4 COR.

Fd Brass Cap Under Log B.T.S.

MAP FILE 49-53

MAP FILE 49-53