

FILED
 RECEIVED 7/1
 JAN 25 1974
 COUNTY SURVEYOR
 DOUGLAS COUNTY, ORE.
 ml

MAP FILE M42-52

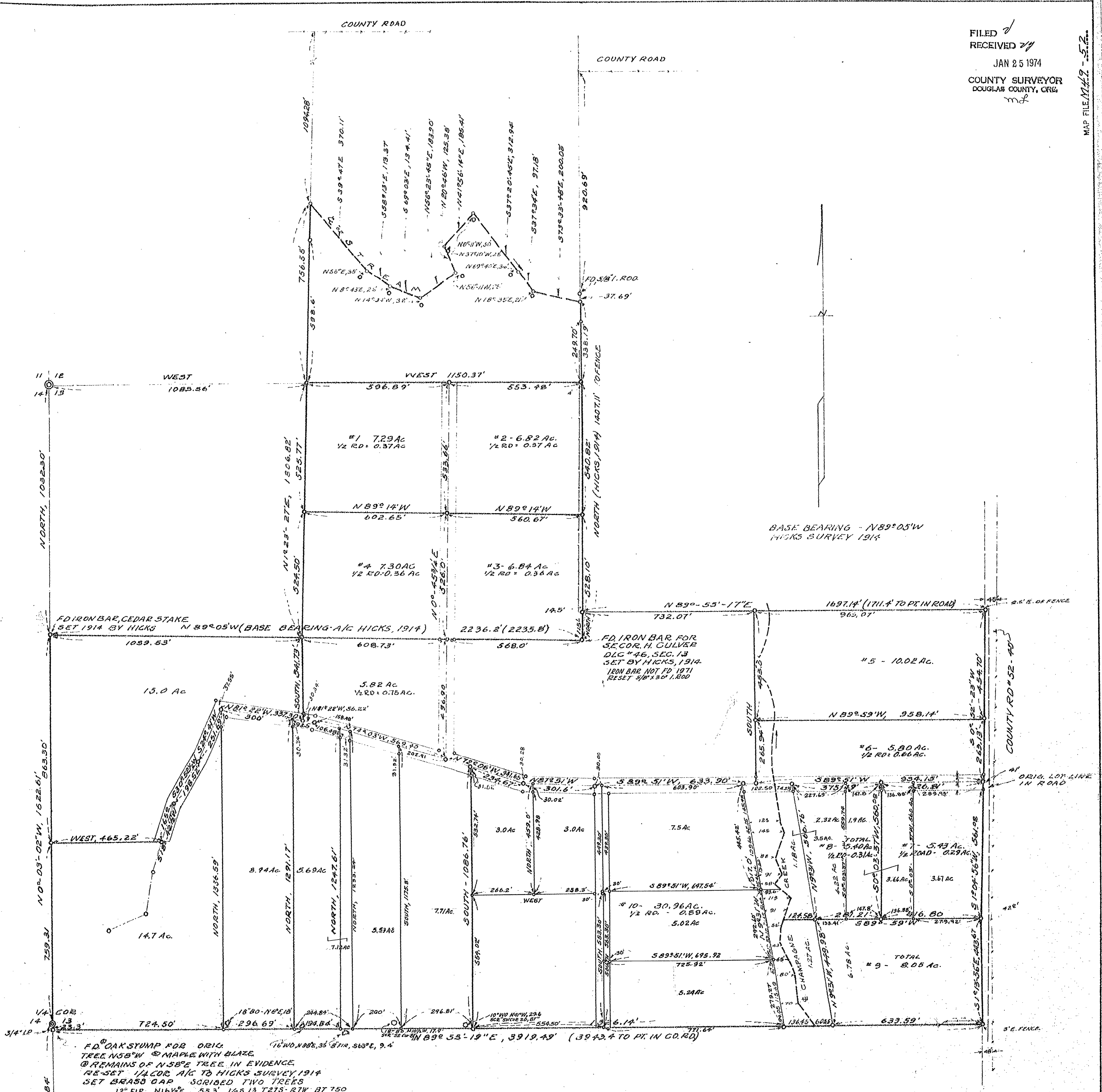

FD OAK STUMP FOR ORIG. TREE N58°W @ MAPLE WITH BLAZE @ REMAINS OF N58°E TREE IN EVIDENCE RE-SET 1/4 COR. A/C TO HICKS SURVEY 1914 SET BRASS CAP SCRIBED TWO TREES 12" FIR N16 1/2°E, 55.3' 1/4 S T27S-R7W BT 750 8" W/O S32 1/2°E 39.7' 1/4 S T27S-R7W BT 750

FD BRASS CAP FOR WIT. COR. 10' SOUTH OF COR. T27S R7W W.M.

REGISTERED OREGON LAND SURVEYOR
 Herbert L. Northcraft
 JULY 8, 1966
 HERBERT L. NORTHCRAFT
 750

ADDITIONS MADE JAN. 1974 - FROM NOTES 1968 & 1969 - SET 34-125.0 1/18/74 - Herbert L. Northcraft

- LEGEND**
- & OF CHAMPAGNE CREEK
 - TRACTS EXTEND TO & OF ROAD
 - FENCE LINES
 - ROADS 60' WIDE
 - SET 3/4" I.P.

**TRACTS IN SECTIONS 12 + 13
 T27S, R7W, W.M.,
 DOUGLAS COUNTY, ORE.**

**FOR HAROLD SHEPPARD &
 ROY PHILLIPS
 ROSEBURG, ORE.**

**SURVEY BY H.L. NORTHCRAFT
 SCALE 1" = 200' SEP 1968**

MAP FILE M42-52