COUNTY SURVEYORS FILE DATA
DO NOT REMOVE FROM OFFICE

SURVEY FOR DEED DESCRIPTION
IN SEC.S 3 & 4, T29S, R6W. W. M.

SURVEYED FOR - WARREN DICK
SURVEYED BY - W.S. BARNES

DEC. 1973
SCALE 1" = 200'

FILED & RECEIVED
JAN 2, 1974
COUNTY SURVEYOR
DOUGLAS COUNTY, ORE

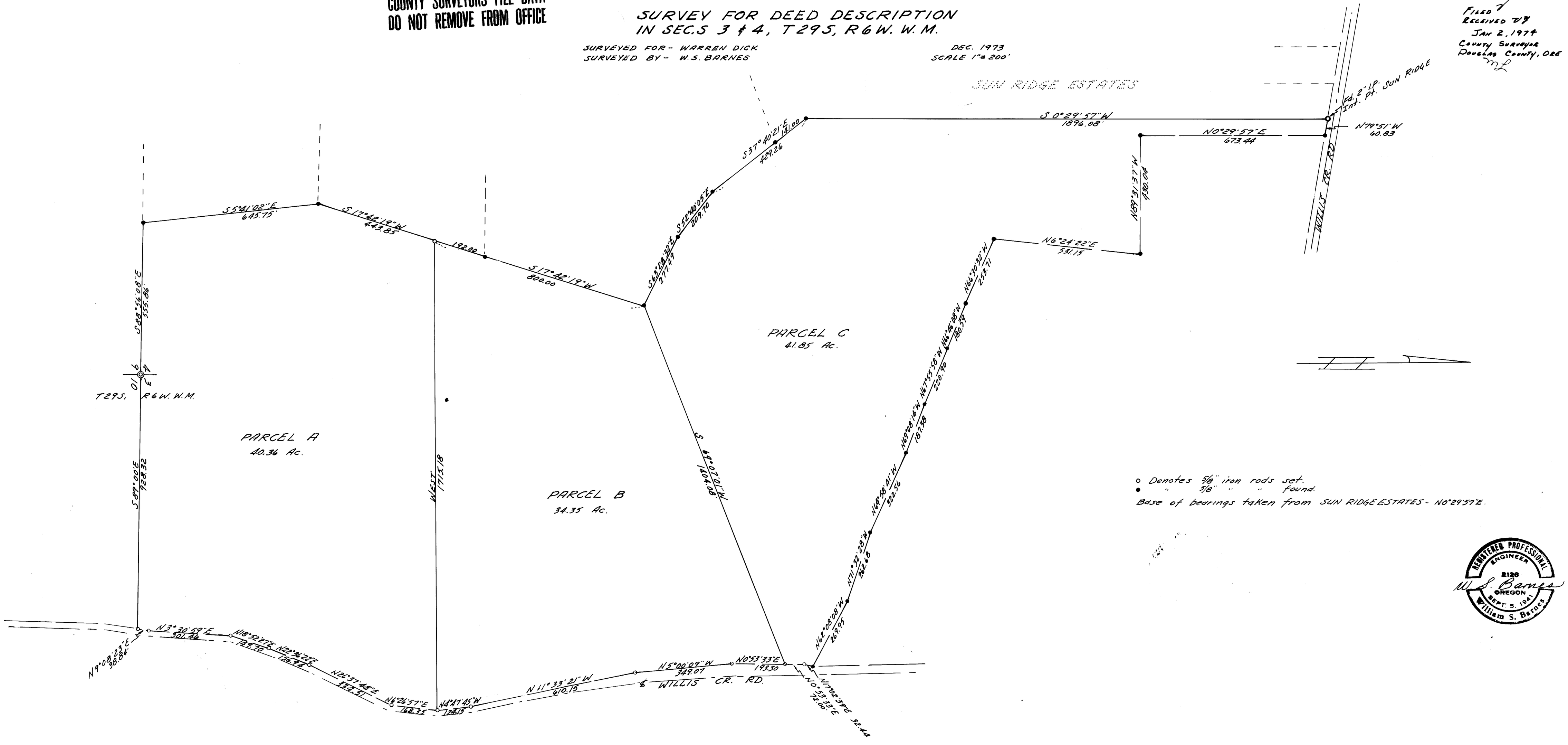

COUNTY SURVEYORS FILE DATA
DO NOT REMOVE FROM OFFICE

MAP FILE M-42 - 50

MAP FILE M-42 - 50