

COUNTY SURVEYORS FILE DATA
DO NOT REMOVE FROM OFFICE

ED. COUNTY SURVEYORS
BRASS CAP 1960 - FENCE
COR. BEARS 558 W 173

FILED
RECEIVED 11
DEC 10 1973

COUNTY SURVEYOR
DOUGLAS COUNTY, ORE
[Signature]

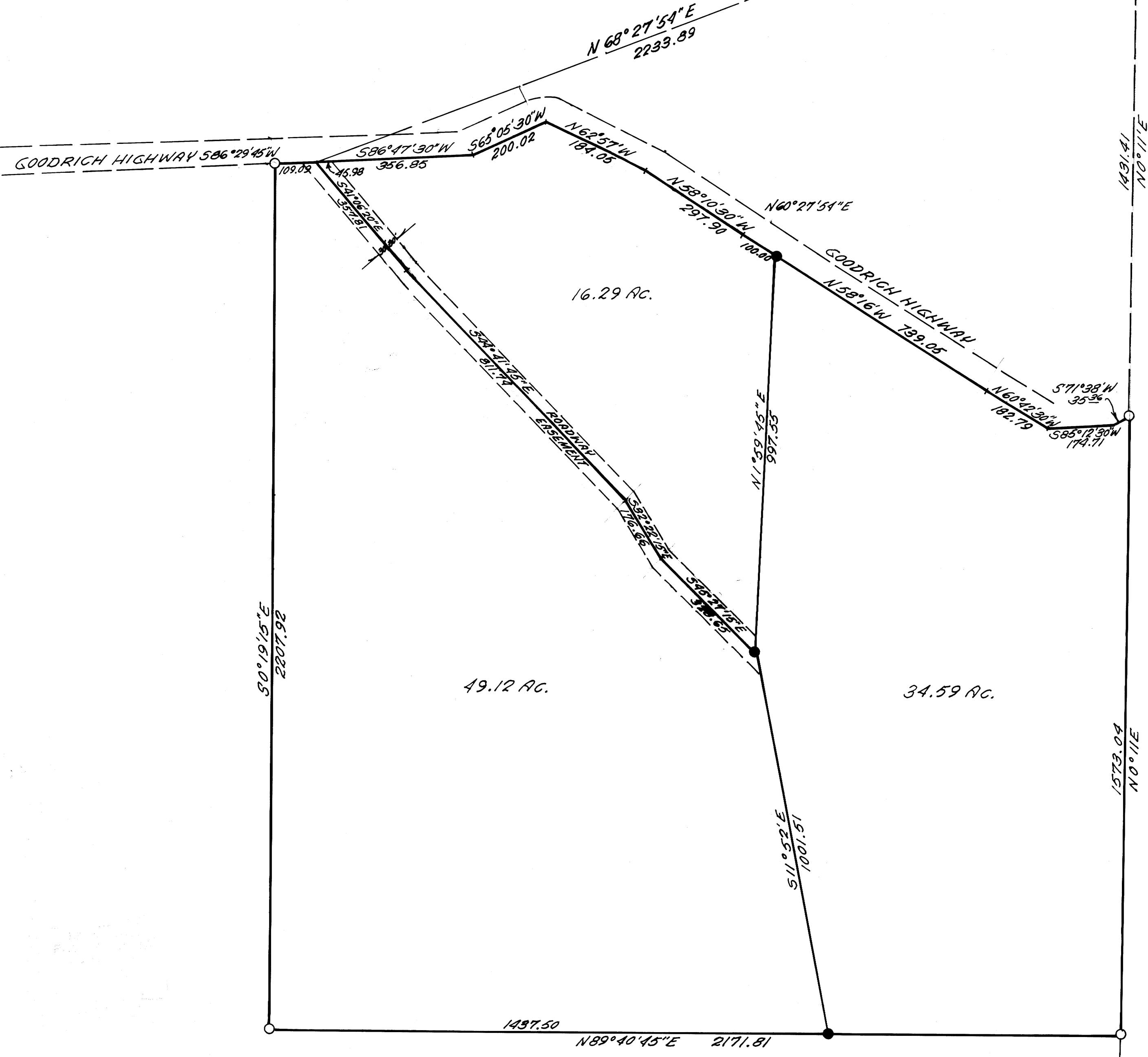

FIELD SURVEY & PLAT

for

JERRY KNOTT

PARCEL IN WEST HALF SECTION 15
~ T245 R5W W.M. DOUGLARS CO., OREGON

SCALE: 1" = 200' NOV. 1973

○ FOUND 5/8" IRON ROD
● SET 5/8" IRON ROD

BERRINGS BASED ON PREVIOUS SURVEY JAN, 1970

COUNTY SURVEYORS FILE DATA
DO NOT REMOVE FROM OFFICE

REGISTERED
PROFESSIONAL
LAND SURVEYOR
[Signature]
DONALD A. BENIZ
539

315
322 1/4 COR.

MAP FILE M.49-48

MAP FILE M.49-48