

**SURVEY FOR PROPERTY CORNERS
IN THE N.W. 1/4 SEC. 23, T.29S., R.5W., W.M.
FOR—ADELINE NEWZELL
BY—BAUGHMAN SURVEYING SERVICE**

OCTOBER 1973

SCALE 1" = 50'

FILED
RECEIVED 2/1
NOV 6 1973
COUNTY SURVEYOR
DOUGLAS COUNTY, ORE.

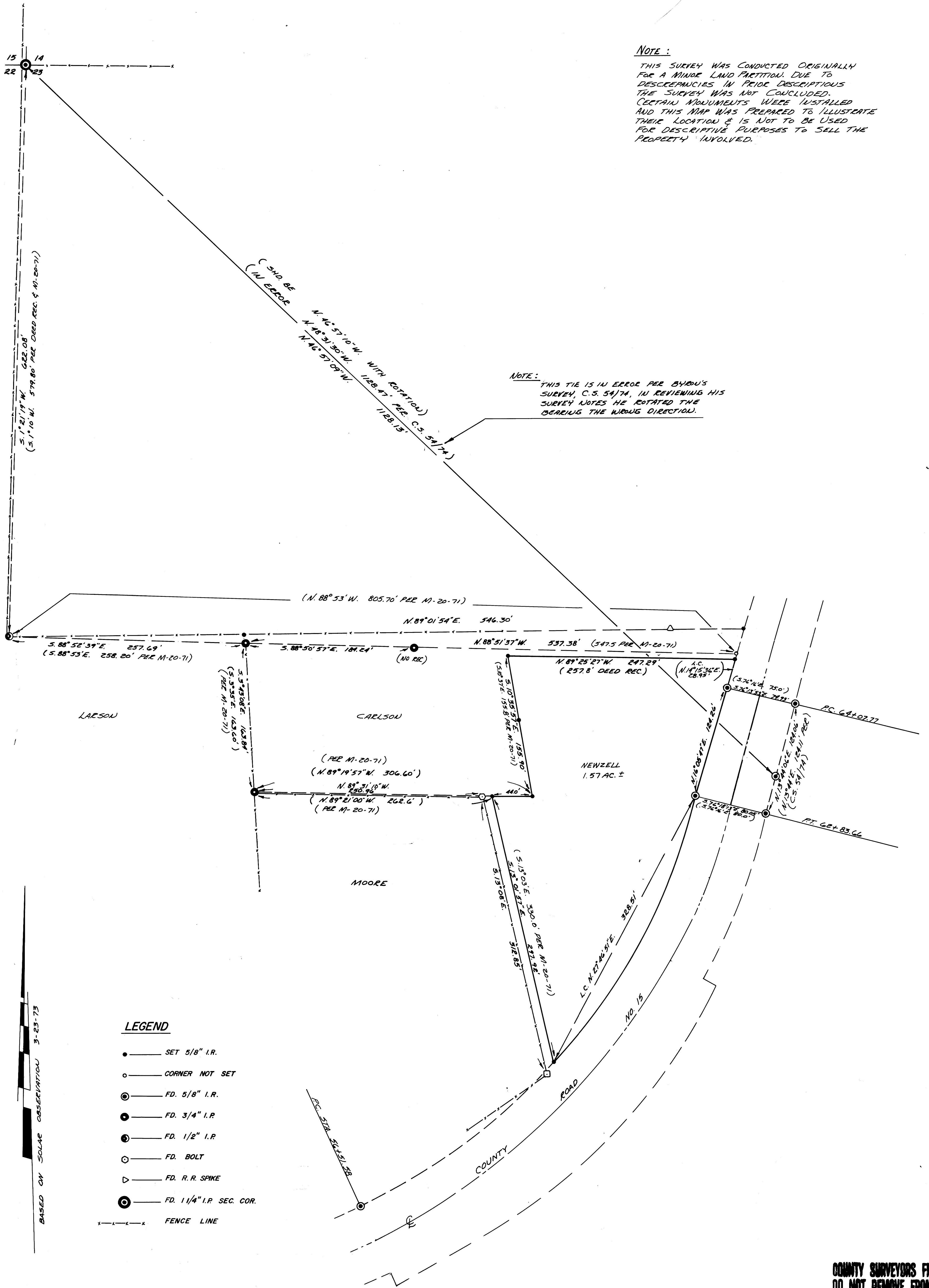

NOTE:

THIS SURVEY WAS CONDUCTED ORIGINALLY FOR A MINOR LAND PARTITION. DUE TO DISCREPANCIES IN PRIOR DESCRIPTIONS THE SURVEY WAS NOT CONCLUDED. CERTAIN MONUMENTS WERE INSTALLED AND THIS MAP WAS PREPARED TO ILLUSTRATE THEIR LOCATION & IS NOT TO BE USED FOR DESCRIPTIVE PURPOSES TO SELL THE PROPERTY INVOLVED.

NOTE:

THIS TIE IS IN ERROR PER BYGONE SURVEY, C.S. 54174. IN REVIEWING HIS SURVEY NOTES HE ROTATED THE BEARING THE WRONG DIRECTION.

LEGEND

- SET 5/8" I.R.
- CORNER NOT SET
- ⊙ FD. 5/8" I.R.
- FD. 3/4" I.R.
- ⊙ FD. 1/2" I.R.
- FD. BOLT
- ▽ FD. R.R. SPIKE
- ⊙ FD. 1 1/4" I.R. SEC. COR.
- FENCE LINE

REGISTERED PROFESSIONAL LAND SURVEYOR
GLENN S. BAUGHMAN
536

BASED ON SOLAR OBSERVATION 3-23-73