

**SURVEY FOR PROPERTY CORNERS
IN THE N.E. 1/4 SEC. 4, T.22S., R.12W., W.M.
FOR — HOLLIDAY & LILLEBO
BY — BAUGHMAN SURVEYING SERVICE**

OCTOBER 1973

SCALE 1" = 100'

FILED ✓
RECEIVED ✓
NOV 8 1973
COUNTY SURVEYOR
DOUGLAS COUNTY, ORE.

BASED ON SOLAR OBSERVATION
AUGUST 1972 PER M-49-41

REGISTERED
PROFESSIONAL
LAND SURVEYOR
Eugene A. Bloom
OREGON
MAY 15 1960
EUGENE A. BLOOM
492

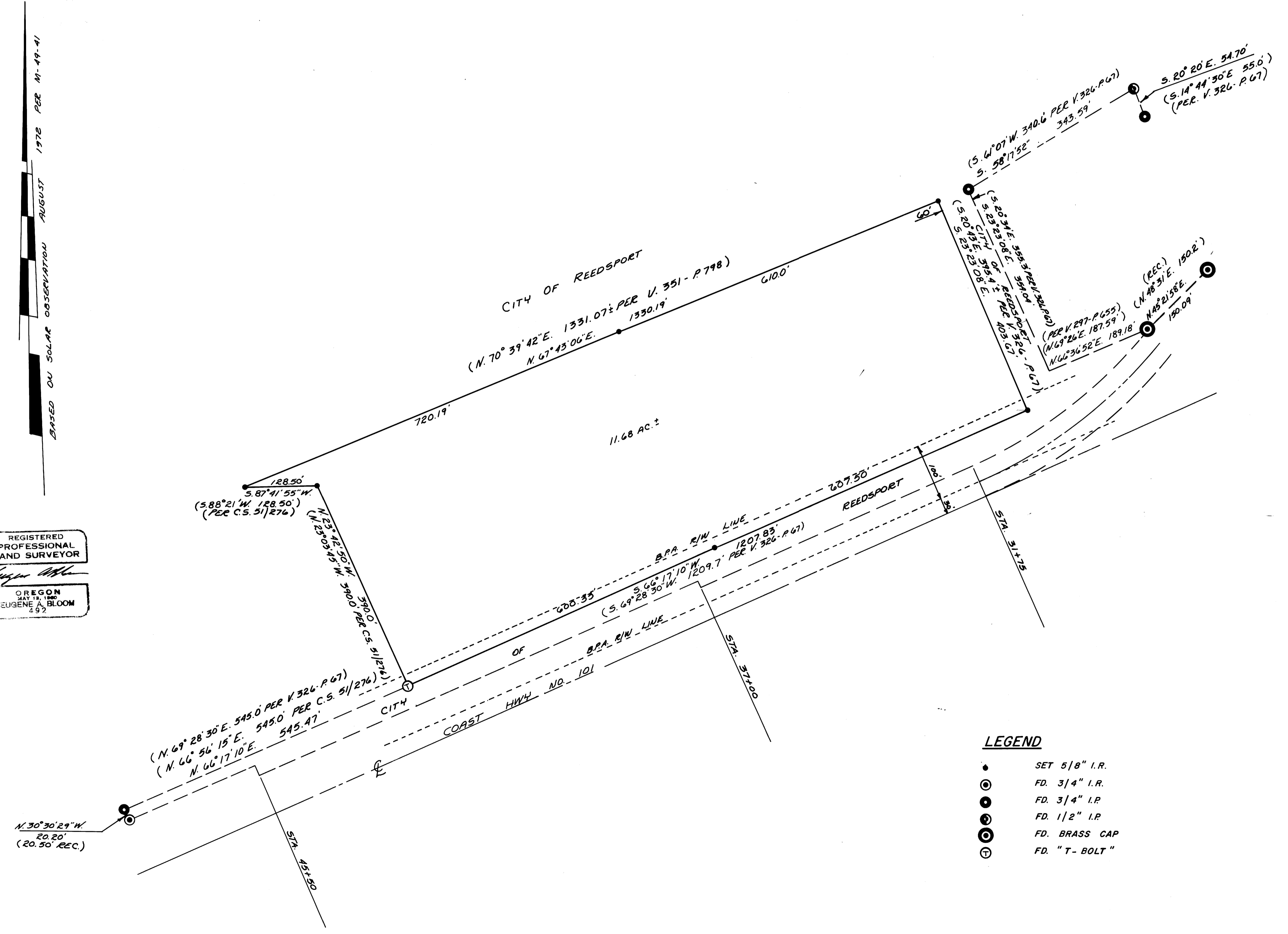

- LEGEND**
- SET 5/8" I.R.
 - ⊙ FD. 3/4" I.R.
 - ⊙ FD. 3/4" I.R.
 - ⊙ FD. 1/2" I.R.
 - ⊙ FD. BRASS CAP
 - ⊕ FD. "T-BOLT"