

SURVEY IN SECTION 27, TOWNSHIP 30 SOUTH, RANGE 5 WEST, W.M.
Surveyed for Clarence Grunst by Don E. Garrett
Oct., 1973
Scale 1" = 100'

○ Set 5/8" Iron Rod
● Fd. 3/4" Iron Pipe

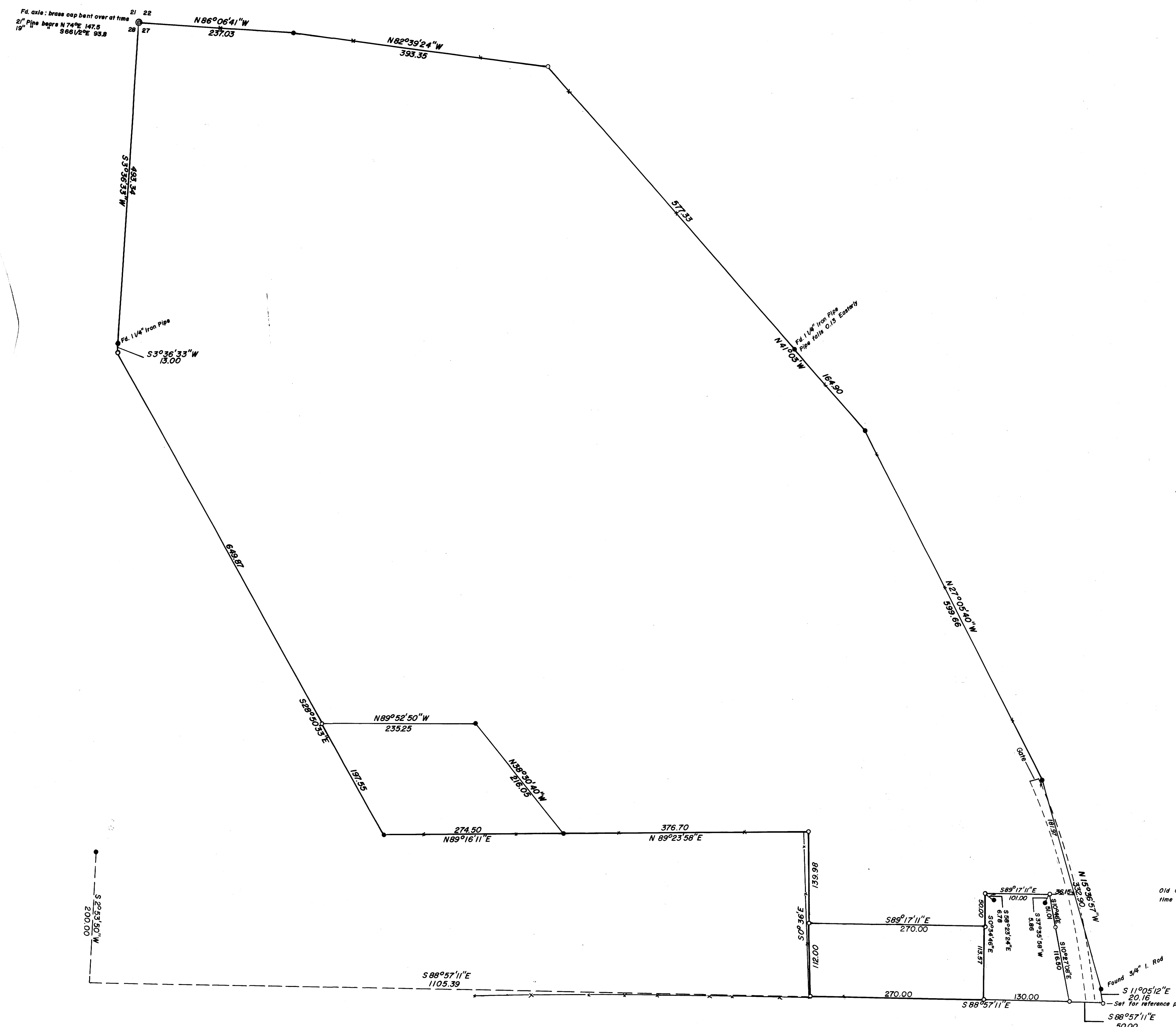
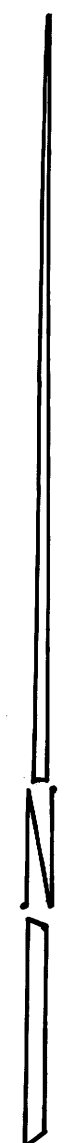

REGISTERED
PROFESSIONAL
LAND SURVEYOR
Don E. Garrett
OREGON
JULY 14, 1962
DON E. GARRETT
544