

FILED
RECEIVED
OCT 5 1973
COUNTY SURVEYOR
DOUGLAS COUNTY, OREG.

MAP FILE M.49-40

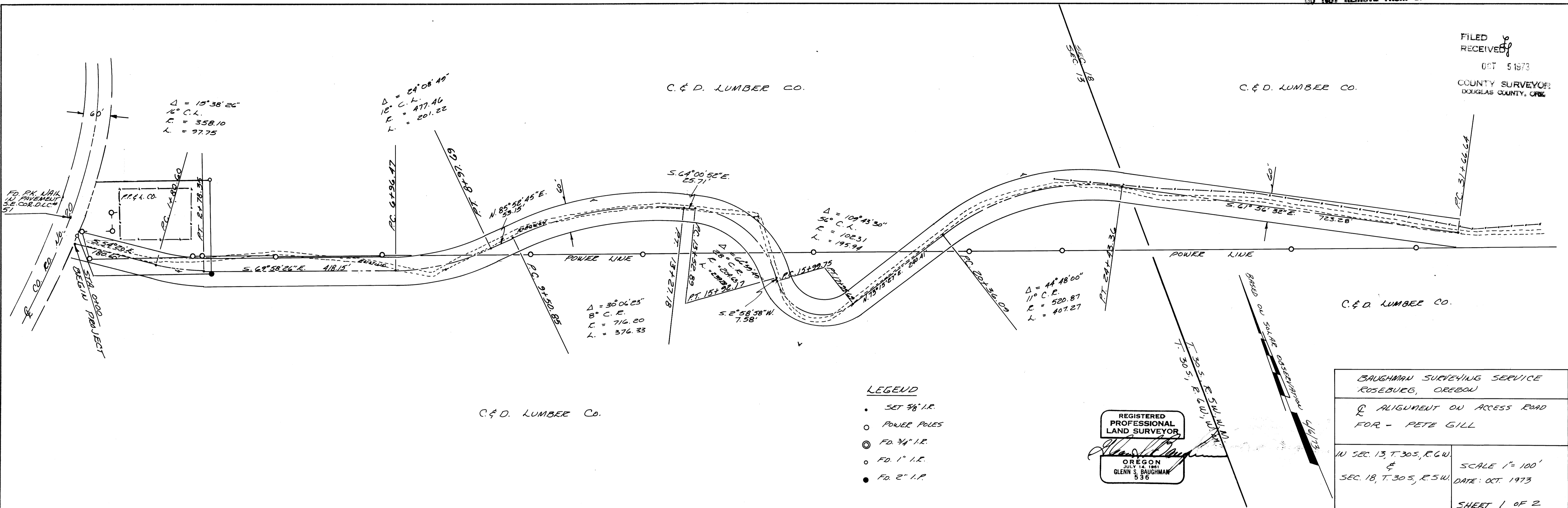

PLAN
SURVEYED
PLOTTED
NOTE BOOK
NO.

PROFILE
SURVEYED
PLOTTED
NOTE BOOK
NO.

LEGEND

- SET 3/8" I.R.
- POWER POLES
- ⊙ FD. 3/4" I.R.
- FD. 1" I.R.
- FD. 2" I.R.

REGISTERED
PROFESSIONAL
LAND SURVEYOR
GLENN S. BAUGHMAN
536

BAUGHMAN SURVEYING SERVICE
ROSEBURG, OREGON
ALIGNMENT ON ACCESS ROAD
FOR - PETE GILL
IN SEC. 13, T. 30S, R. 6W.
&
SEC. 18, T. 30S, R. 5W.
SCALE 1" = 100'
DATE: OCT. 1973
SHEET 1 OF 2