

A SURVEY OF A PORTION OF "ECHO BEND RANCH"

COUNTY SURVEYORS FILE DATA
DO NOT REMOVE FROM OFFICE

SURVEY LIES IN SECTIONS 14 & 23 T26S R5W W.M.
SURVEYED FOR D.B.S. DEVELOPMENT COMPANY
SURVEYED BY H.N. HOOVER MAY, 1972 SCALE 1"=400'

Bearings based on Road No. 200, S89°28'40"W.

- Rd 5/8" Iron Rod
- Rd 3/4" Iron Rod

REGISTERED
LAND SURVEYOR
OREGON
H. N. HOOVER
1959

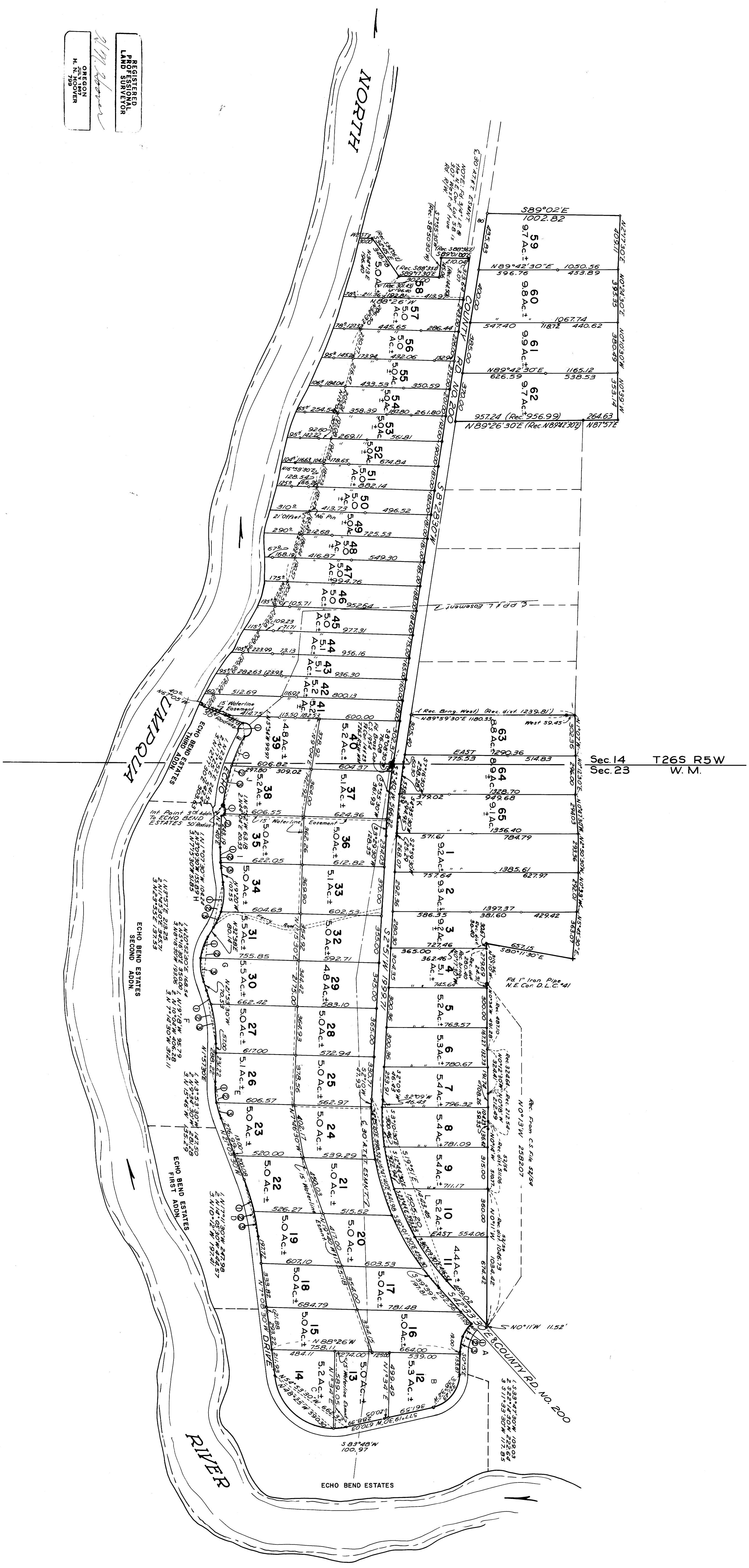

Sec. 14 T26S R5W
Sec. 23 W.M.

CURVE DATA REFERS TO THE
EASTERLY R/W LINE

- A 0-44°59'
- R-291.00
- B
- A-77°34'30"
- R-286.50
- C
- A-96°32'20"
- R-447.50
- D
- A-14°00'
- R-1848.00
- E
- A-23°02'30"
- R-703.94
- F
- A-24°01'
- R-976.73
- G
- A-55°49'
- R-380.74
- H
- A-41°47'15"
- R-484.41
- I
- A-11°48'15"
- R-758.51
- J
- A-24°42'13"
- R-1243.24
- K
- A-5°37'30"
- R-5689.58
- L
- A-45°24'30"
- R-1869.86

COUNTY SURVEYORS FILE DATA
DO NOT REMOVE FROM OFFICE